WEATHER REPORT
Tuesday: Slightly warmer.

# THE CLEARFIELD PROGRESS

Yesterday's Circulation 2,500

VOLUME IX. CLEARFIELD, PENNSYLVANIA, MONDAY, MARCH 29, 1915. NUMBER 175

# MISTOOK ANCHOR FOR SUBMARINE

## Vessel Found in the Outer Harbor of Honolulu

## ALL OF CREW DEAD

### Great Mechanical Difficulties Will be Encountered in Lifting The Boat

**Was Reported Late Last Night That Boat Had Been Discovered Outside of Honolulu Harbor and Efforts Will Be Made to Bring it to the Surface in a Day or Two.**

(By United Press)

Honolulu, March, 29.—The submerged submarine F-4 has been located outside the harbor, it was announced late last night. Portions of the superstructure have been brought to the surface. The dredge California will shift moorings, tugs will criss-cross in all directions and an attempt will be made to lift submarine.

W. C. Parks, a civil engineer, has started construction of an immense diving bell, a fifty-four inch cast iron pipe seven feet in height fitted with plate glass port. The diving bell is expected to be ready for use today.

Honolulu, March 29.—Three days' search for the lost United States submarine F-4 has resulted only in unfulfilled hopes.

Divers Agraz and Evans have gone down the two cables thought to have been attacked to the submarine and have found that the heavy body is an old anchor, probably that was lost by the battleship Oregon. Today sweeping operations to locate the craft will be recommenced.

Agraz, who went down the cable attached to the anchor, wore only a helmet.

Evans, who descended along the second cable, reported that he found nothing at the bottom.

Agraz, whose descent to a depth of feet is said by naval authorities to be a world's record, spent 22 minutes on the downward journey and minutes in the ascent. The exertion apparently caused him no distress.

The positive statement was made yesterday by Naval Constructor Hannis A. Furer that the four submarines of the Hawaiian division were condemned as to their stability only a month ago. He said that all were sound in good condition.

The water is so deep at the point where the F-4 is said to have disappeared that navy officers asserted today, without diving apparatus which would permit men to go down feet, the task of locating the craft and lifting it, if it is found, will present great mechanical difficulties.

All the twenty-one members of the crew are dead by this time. The F-4 has not been seen since last Thursday morning.

### THE BELGIAN AVIATORS SHELL THE GERMANS

(By United Press)

Paris, March 29.—The French war department yesterday gave out the following official statement:

"Belgian aviators have bombarded the German aviation camp at Ghistelles (in West Flanders, seven miles southwest of Bruges.)

"To the east of the Heights of the Meuse near Marcheville, we captured meters (100 yards) of the enemy's trenches and repulsed two counter-attacks.

"At Les Eparges we continued our progress of the previous day, winning 150 meters of trenches."

Advertise in the Progress.

### FEAST OF PASSOVER OBSERVED BY HEBREWS

(By United Press)

Hassirburg, March 29.—Hebrews throughout Pennsylvania, today began the week's observation of the Feast of Passover, in commemoration of the historical exodus of the Jews from Egypt. The festival is begun with family services. Abstinence from leavened bread is one of the customs observed. Ceremonies are also conducted from the synagogues. The celebration is referred by rabbies as the "great independence day of the Jew, the first in his national history."

## C. H. S. DEFEATED BROOKVILLE 36-31

In the closing game of the home schedule for the Clearfield high school the local boys defeated the much tooted Brookville high school five Saturday evening by a score of 36 to 31. The visitors defeated DuBois high on the latter's floor several weeks ago and claimed the championship of this section of the state.

C. H. S. lost its first game of the season to Brookville on the Brookville floor, and now, as both teams have won a game, the deciding game will be played on a neutral floor at DuBois in the near future, possibly the latter part of this week.

The lead in the game Saturday night was secured by Clearfield during the first minutes of play, and Captain Lynn and his men kept at the head of the procession throughout the contest. At the end of the first half the score was 19 to 13 in favor of the wearers of the red and black. The playing during the entire game was of a less sensational nature than in several of the recent home games, the guarding of both teams being exceptionally close, permitting but few formation plays and long shots to be made.

At the close of the game "Doc" Henderson, a former C. H. S. instructor and now coach of the Brookville team, expressed himself as greatly pleased by the courteous treatment accorded his team by the players and spectators, although maintaining, naturally, that it would be his team which would win the deciding game on a neutral floor. And it is up to C. H. S. to show him that he is wrong.

## Farewell Reception To Rev. B. A. Salter

A farewell reception will be given Rev. Bert A. Salter and family at the West Side Methodist Episcopal church on Tuesday evening, March 30, at 8 o'clock. All the members and friends of the church and friends of the pastor and his family are most cordially invited to be present.

Rev. Mr. Salter closes his sixth year as pastor of West Side Methodist Episcopal church, where he has had a most successful pastorate. He laeves on Thursday for Patton, his new appointment.

### Real Estate Transfers

Millie Book et al to S. E. LaBorde, land in Sandy township. $175.

George J. Weber et al., executors, to Myrtle Klinefelter, land in Troutville, $750.

W. F. Wagner et ux to R. E. Giles, land in Coalport, $1700.

M. E. Shaffer et ux. land to M. I. McCreight, land in DuBois. $3800.

Dora May Benson to Thomas R. Benson, land in Greenwood township. $1.

John Sommerville to Crissie F. Somerville, land in Burnside township.

Kittanning Coal Co. to Henrietta Coal Co., land in Woodward township. $72.25.

### PENN GRANGE HOLDS AN INTERESTING SESSION

Penn grange, of Grampian, held an interesting session Saturday afternoon, initiating a class of four members.

A resolution asking the Clearfield members of the state assembly to vote for the Williams local option bill was introduced and adopted.

The annual banquet was one of the most enjoyable ever held by the grange, 77 persons sitting down to the feast, a number of visitors being present.

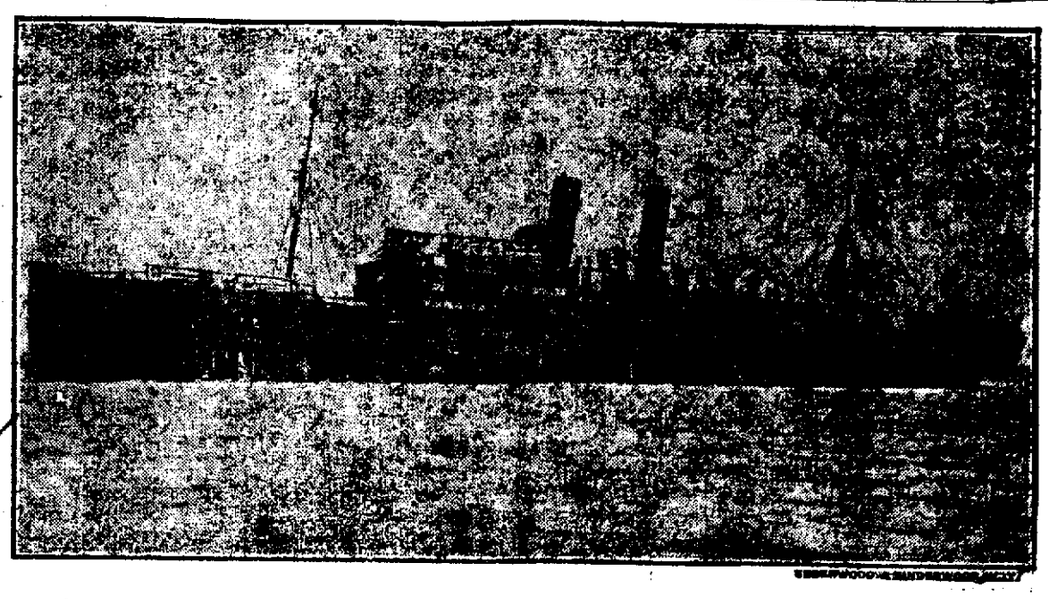

THE PRINZ EITEL FRIEDRICH TS SHE LIES IN HAMPTON ROADS.

The German Auxiliary Cruiser, Prinz Eitel Friedrich awaiting instructions from the German Embassy at Washington as to her next move. No action has as yet been taken by the officials of the United States government who are awaiting a decision by the United States Neutrality Board on problems arising from the destruction of the American sailing ship William P. Frye, estimated by her owners to be worth over $2,000,000. The Eitel arrived here with one side painted white and the other black.

## TELLS HOW IT FEELS TO KILL AN ENEMY FOR THE FIRST TIME

### Why Phil Rader Decided to Quit the French Foreign Legion

**After Shooting a German and Using a Machine Gun the United Press Correspondent Found That He Was Not Fitted by Nature to Deliberately Slaughter Human Beings.**

By Phil Rader.
Written for the United Press.
(Copyright 1915, by the United Press)

ARTICE NO. 10.

London, March 1.—How it feels to kill a man is something I cannot adequately describe. There are some millions of men in Europe who have had this feeling during the past half year, but I venture to say that not one of them could faithfully detail his emotions upon first taking a human life.

After you see your victim drop you first feel a sense of triumph.

Then the ages of training in the Ten Commandments come to the front and you feel like a murderer. Then you want to run around among your mates and tell them the circumstances of the killing and get them to tell you that you did the right thing.

**His First Victim**

My experience was like that. I was standing beside my lieutenant one day. He had fastened a small mirror to a twig and was looking at the German trenches, when suddenly he exclaimed:

"Get your gun! A boche has come out of his trench." I ran down the trench, got my gun, and came back to the loophole. I was so excited I could hardly aim. Through the hole I saw a German standing on the edge of his trench. He had been carrying a huge board and had rested it against his back while he tried to light his pipe.

"Get him! Get him!" said the lieutenant.

I fired and missed. The German struck another match and merely looked contemptuously at the spot in space where the bullet had whistled past him. He was only 45 feet away

(Continued on Page Four)

## Von Kluck Wounded by Shrapnel

Berlin, March 29.—General von Kluck, general in chief of the German army, was wounded by some bits of shrapnel while inspecting the positions of the forces in the western division of the army.

According to dispatches sent out this afternoon his condition is satisfactory.

General von Kluck has been with the army ever since the French campaign began.

### WATCHED PRIZE FIGHTERS TRAIN NEAR HAVANA

Havana, Cuba, March 29.—Havana crowds witnessed Jack Johnson and Jesse Willard do hard work yesterday in their training for the heavy weight championship battle on April 5.

Close to 5,000 spectators, a large percentage of whom were women, witnessed the afternoon training at the stadium and Miramar, respectively.

## Indorse Governor On Temperence

The following expression of sympathy with Governor Brumbaugh's efforts in behalf of local option in Pennsylvania has been circulated in this borough and is being numerously signed:

Clearfield, Pa., March 28 to April 1.

To His Excellency,
Martin G. Brumbaugh,
Governor of Pennsylvania,
Greeting:

Dear Sir:—We the undersigned voters of Clearfield, Pa., desire to assure you that we admire your fidelity to your campaign pledges, and hope for the success of your proposed temperance legislation in the interests of Christian citizenship.

The list will be found at the Y. M. C. A. up to and including Thursday evening, April 1, and those who favor local option are urged to sign their names thereto.

### FIGHT AGAINST MOVIE CENSORSHIP IS BITTER

Harrisbrug, March 29.—Supported by the attorney general, Louis J. Breitinger, chief state movie censor, will not only attempt to keep the censorship law from being repealed, but will also try to have his salary boosted from $1,500 per year to $3,500, and his assistants raised from one to twenty. The fight against the censorship law is the first that has resulted in bitter personal attacks. It is believed here that the law will be continued.

## BELIEVE THE EITEL WILL BE INTERNED

Washington, March 29.—The German commerce destroyer Prinz Eitel Friedrich will be interned at Newport News by order of the Washington government within a few days, according to opinions expressed here Saturday night in official quarters. No one in authority, however, would discuss the ship's status.

There was little doubt that a time limit for the making of repairs to the Eitel had been set by the government, and that the limit is close to expiration. When the period granted shall expire Commander Thierichens, of the Eitel, will be formally notified that he must either put to sea within twenty-four hours or his ship and crew will be interned for the war.

It appeared to be the general opinion that Commander Thierichens would not ask that his ship be interned; but would wait out his time limit and compel the government to act.

Preparations for resuming her cruise continued Saturday on the Eitel, but naval officials believe that this will be kept up until the expiration of the time limit when the vessel will be forced to interne, apparently not yet in condition to go to sea. It is pointed out that commanders seldom voluntarily interne from a feeling of national pride and a fear that such action will affect their standing in the service.

With the ships released from the vigil off the Virginia capes, it is reported search will be made for the Prinz Wilhelm, another German raider of which nothing has been heard for many weeks.

Secretary Daniels and Acting Secretary Breckenridge, of the war department, conferred Saturday regarding the measures to carry out neutality laws in the case of the Eitel as laid down by the state department. Mr. Breckenridge said no orders had been given to the post commanders and declared that even in case of a naval battle within the three-mile limit should the Eitel make the dash, there would be no firing from the forts without express order from Washington.

## SUNDAY A BUSY DAY FOR SCHULTZ THE EVANGELIST

### Preaches Three Sermons and Makes Several Addresses to Good Crowds

**Impossible to Appreciate the True Worth of Mr. Schultz's Work or Feel the Spirit of His Teachings Without Hearing Him—Services Are Proving Interesting and Successful.**

Yesterday was a very busy day for Evangelist Schultz. He preached at the morning service at the Baptist church on "Christian Growth." Two services were held in the afternoon one at Paradise and one at the Y. M. C. A. for men only. At Paradise Mr. Schultz preached on "Jesus, the Savior of the World." The subject at the Y. M. C. A. was "Does Godliness Pay?" In the evening there was an inspiring service at the Baptist church, where Mr. Schultz preached to a crowded house on "The Love of God."

The spirit of God was present at all these meetings, there being a number of conversions. Mr. Schultz also spoke to the Sunday school in the morning, a number of the scholars taking a stand for Christ.

It is impossible to reproduce in a short newspaper article the sermons and addresses Mr. Schultz gives day after day. His portrayed of the life of righteousness in contrast to the life of sin is very vivid. His sermons are strengthened by remarkable incidents taken from his own wonderful experience. His sermons remind one of "Twice Born Men," those great stories of regenerate men and women, except that in his sermons there is a more personal note and a more powerful appeal. We cannot attempt to reproduce them without weakening them. Come and hear Mr. Schultz preach and then judge for yourself. Those who heard his sermon last night on "The Love of God," will never forget it.

The interest in these meetings is growing day by day. Meetings will be held every day this week in the various shops and factories, excepting today. Every night at 7:45 the evening service will begin at the church with a roaring song service.

## Turk Ship Sunk in Bosphorus

(By United Press)

Antwerp, March 29.—The four-masted Turkish ship was sunk in the Bosphorus four miles from the Baltic sea. The crew perished.

The Anglo-French squadron at the Dardanelles continues the bombardment today.

### 2,358,242 Visit Panama Fair

San Francisco, March 29.—The total attendance at the Panama-Pacific exposition during the five weeks ending Friday night, is announced to have been 2,358,242, an average daily attendance of more than 64,000.

### Marriage Licenses

Lawrence [illegible] Jackson of South Kersey, a., and Mabel Joyce, of Tyler.

J. G. Knauf, of Troutville, and Mary A. Haug, of Brady township.

Nicola Sidoto and Catanna Fama, both of Clearfield.

### DUBOIS HAS THREE FIRES IN TWO DAYS

Three fires broke out in DuBois Saturday afternoon and Sunday morning, none of which was of a serious nature. A building owned by Mrs. M. McDonald and on the lower floor of which a hardware store was located. Loss about $600. The second fire was at the Second M. E. church, caused by a flue burning out. Damage slight.

A slight fire in the basement of the Commercial hotel called out citizens, but the blaze was quickly extinguished.

## GERMAN SUBMARINE RAIDS IRISH COAST

(By United Press)

London, March 29.—A German submarine has been active to the south of Ireland during Sunday. It is believed that the submarine sank one steamer, the Falaba, a British vessel of 2,011 tons, as a distress signal was received from her saying that the crew was taking to the boats.

The British steamer Dunedin of 3,051 tons, which sailed from Newport News March 13 for Avonmouth, and the steamer Aquila also sent out distress signals that they were being chased by a submarine.

All the steamers were in the same neighborhood. A submarine was seen off Cape Clear shortly after noon yesterday.

The African liner Malaba, carrying 140 passengers, was torpedoed off Milforaken Sunday afternoon. Eight of the passengers and crew were drowned. The others were taken to Cardiff.

### COALPORT OFFICER ARRESTS ALLEGED POSTOFFICE THIEVES

Constable Spangler, of Coalport, while in Clearfield this morning, ran across the two men who are accused of breaking into and robbing the postoffice at Irvona some weeks ago.

The men, presumably tramps, were placed in the borough lockup and later taken to Irvona for a hearing.

### Roumania Still Neutral

Berlin, March 29.—Roumania has made plain her neutrality, according to despatches received here.

## George Adams Alone In Jewelry Robbery

George Adams was taken before Squire Chorpening this morning for a hearing on the charge of having broken a window in the jewelry store of Kennard & Synder and stealing a number of diamond rings some two weeks ago. Adams admitted that he committed the crime and after waiving a hearing was held for court.

In his statement Adams exonerated the other boys who had been arrested on suspicion of being implicated in the robbery. He declared that he alone stole the rings, and the other boys were discharged.

It seems that the police were misled by statements made by Adams in a letter to a friend in Clearfield regarding matters not connected with the robbery, and as soon as the police discovered the facts the other boys were exculpated.

Adams was arrested in Akron, Ohio, and brought here Sunday morning. He will be taken before the court and his case disposed of by Judge Bell. The friends of the families of the boys who were shown to have had no connection with the robbery are pleased to know that these lads were not guilty of this crime.

### APPROPRIATION BILLS CALL FOR $100,000,000

(By United Press)

Harrisburg, March 29.—Appropriation bills calling for more than $100,000,000 are before the house appropriations committee and there is but $60,000,000 in round numbers in sight to meet the demands. It is expected that a number of additional bills calling for appropriations will be presented this week, as some [illegible] which have been on the state appropriation list for years and which were recommended by the state board of public charities, are not presented bills.

The general appropriation bill which calls for $[illegible] is being considered [illegible] being made.

## ITALY CALLS HER ALPINE SOLDIERS

### All Artillery and Engineer Force Also Called

## PEOPLE ASK ACTION

### Demand the Government to Fight Austria for Frontiers Of Italy

**Austria Never Opened Any Direct Negotiations With Italy Concerning Possible Territorial Concessions—Von Buelow's Diplomatic Representation Were Made in a Cautious Manner.**

(By United Press)

Rome, Italy, March 29.—All the Alpine troops of the first category, born in 1883, have been called to the colors by the Italian war department for forty-five days.

The official military journal also calls to the colors all artillery and engineer reserve officers for sixty days from April 16.

Contrary to the statements which have appeared in the French and British press, Austria-Hungary never opened any direct negotiations with Italy concerning possible territorial cessions. From the highest sources here it is affirmed that everything done in this line was due to the initiative of Germany.

**Work of von Buelow Cautious**

Action of the German ambassador to Italy, Prince von Buelow, it is said, was animated by a desire to eliminate the causes of the antagonism which always has existed between Austria and Italy; but even the work of the former imperial chancellor of Germany in this direction was most cautious, so that the decided statements which have appeared in one sense or the other were most premature.

This, prominent Italians point out, is why Italy vigorously continues her extensive military preparations, not knowing what the future may bring when, next May, according to the most reliable opinions, the European war will take a definite turn.

The council of ministers Saturday did not discuss the international situation. The ministers took under consideration proposed rules which would prohibit the publication of news of military character, a plan for a partial reopening of the stock exchange and measures for the benefit of the unemployed.

Alpine troops called to the colors are frontier forces organized especially to defend the mountain passes leading into Italy. This force consists of eight regiments (twenty-eight battalions) of Alpine infantry and two regiments of thirty-six mountain artillery batteries.

**Engineers Called**

In addition to these, there are two regiments of heavy artillery of eight batteries, and ten regiments of fortress artillery.

The engineers, whose reserve officers are to be called out April 16, are organized as six regiments, two of them consisting of pioneers, one of pontoon troops, one of telegraph troops, one of railway troops and one of sappers and miners. In times of peace the engineering branch of the army numbers about 12,000 officers and men.

The artillery arm of Italy's land forces consists of 263 batteries, 110 companies and 51 depots.

A dispatch from Scutari, Albania, says that the Austrian consulate there is handing Albanian volunteers into so-called "Eagle battalions," which are destined to attack Servia. It is stated that 100 of the volunteers returned recently from America.

A large meeting was held here yesterday by Italians who favor the taking of Trent, Trieste and Dalmatia. Forces of troops were present to prevent disorders.

A [illegible] was unanimously passed [illegible] the government to obtain [illegible] the frontiers of Italy."

## Russian Aviators Shell Part of Constantinople

(By United Press)

London, March 29.—Russian aviators sailed over the Bosphorus and dropped several bombs on Para, the residential section of Constantinople, but without any serious damage.

An official statement sent from Constantinople says: "Early on Sunday Russian warships shelled the guard ships in the Bosphorus. No damage resulted from the bombardment. In a short time the enemy's vessels steamed away."

Semi-official statements from Petrograd report that the guns of the Russian warships did considerable damage to the forts.

## Germans Damage Six Of Own Torpedo Boats

(By United Press)

Petrograd, March 29.—Last night the Germans in the Baltic sea damaged six of their own torpedo boats. This is regarded as the [illegible] for the Russian [illegible] beginning of naval operations.

[illegible] the Germans [illegible] and forced 4,000 [illegible] to withdraw. [illegible]

NEWSPAPER ARCHIVE®
NEWSPAPER ARCHIVE®

# THE CLEARFIELD PROGRESS

Published every day except Sunday by the Progressive Publishing Company, Opera House Building, Clearfield, Pennsylvania.

JOHN R. SIKLER, Editor — R. E. JOHNSON, General Manager

OFFICERS

ROBERT H. SOMMERVILLE, President — JAMES H. MINDS, Vice-President
HARRY A. REED, Secretary — E. W. HESS, Treasurer

DIRECTORS

ROBERT H. SOMMERVILLE — JOHN W. BARRATT — E. W. HESS
JAMES H. MINDS — L. E. MOULTHROP — HARRY A. REED

H. & C. Phone Number 176 — Bell Phone Number 43

TERMS OF SUBSCRIPTION

One Year ..... $2.00 — Six Months ..... $1.50
Three Months ..... .75 — One Month ..... .30

Entered at the Post Office at Clearfield, Pennsylvania, as second class mail matter.


MONDAY, MARCH 29, 1915

Good evening! Hope the spirit of industry in the line of cleaning up your premises this spring has begun to bother you.

* * *

The season for bagging lame ducks is always open.

* * *

Still, it's wiser to lock the stable before the horse is stolen.

* * *

However, that Easter bonnet will not be frightened off by a little frost in the air.

* * *

Advertising is publicity, and the best agent of publicity in this town is the Progress.

* * *

How many other boys are there in this town who have no legitimate business on the streets late at night?

* * *

Why should it be necessary to enact a law prohibiting children under sixteen years running automobiles?

* * *

March is going fast, and it matters little what kind of weather the remaining days of the month give us.

* * *

The state legislature could not do a more unjust or unpopular thing than to legislate the jitney 'bus out of existence.

* * *

Wonder how many of the Democrats in the state legislature will vote with the McNichol crowd against local option.

* * *

Germany has slain thousands of her enemies with gun and sword, but her apologists have not had much success with their jawbones.

* * *

The first thing a Philadelphia boy arrested for murder asked for was a cigarette; but indifferent authorities will see no significance in that fact.

* * *

State solons may dodge the vote on woman's suffrage, but they will not be able to escape the Caudle lectures of their wives when they return home.

* * *

Vice President Marshall admits that the Democrats were placed in power in 1912 through luck; and the people think it was the hardest kind of bad luck.

* * *

Sessions of the state legislature would be much shorter if less time were taken up with action on special bills pertaining to Philadelphia and Pittsburg.

* * *

New York financiers are said to have received a tip that the European war will soon be over, and if their "tipper" meant all over Europe he is worthy of credence.

* * *

Back in the woods there is from one foot to fifteen inches of snow still waiting for a warm rain, and that is why there is such a sharp string to the air wafted into town.

* * *

Possibly after he has disposed of the local option, child labor and workmen's compensation bills, the governor will take time to reorganize the state highway department.

* * *

Somehow or other the Germans cannot be made to understand that if the Americans could get their goods to Germany they would just as soon sell to that country as to the allies.

* * *

The man behind the stove in the cigar store may not be sleeping; he may be thinking up a new story of the big one that got away when he returns from his first trout fishing expedition.

* * *

Probably, after the war is over, the Berlin war office will tell the German people who won, but at present the war office and other sources of news are sending out a great deal of fake information.

* * *

At the rate the postoffice department is closing the mails to swindlers the time is not far distant when the people who love to buy gold bricks will have to move out of the country to indulge in their fad.

* * *

When it is necessary for Lord Kitchener to threaten workmen on government jobs that if they strike they will be arrested for treason some idea of the indifference of the average Briton as to the war may be gleaned.

* * *

Even if Clearfield shall not have semi-professional baseball this summer, the male population may hope to see one or more of those wide skirts the women are said to be about to adopt. There'll be some amusement in that sight.

## CAUSE AND EFFECT

The law demands the punishment of those who commit crimes against society, and the demand is a just one. But if society were to be as vigilant in protecting men and boys from temptation as it is in demanding that when they yield to temptation they shall be punished there would be less crime. In the long run it would be much cheaper and better for society if means were taken to prevent crime than it is to arrest, try and imprison criminals. Also, it would be easier for the authorities who act as the agents of society to prevent crime than it is for them to apprehend offenders against the law.

The sympathy of the community goes out to the parents of several of the boys who were arrested Saturday through a mistake on the charge of robbery. These boys belong to that class of youths who have been permitted to be on the streets late at night without having any business away from their homes. They are probably no different from a number of other boys who may be seen on the streets daily, indulging in horse play or engaged in that idleness in which it is said the devil finds something for men and boys to think about or do. When night comes these boys remain away from their homes until long after midnight.

Those responsible for this condition of affairs cannot plead ignorance of such conditions. Boys who are permitted to roam the street at all hours of the night are no more to blame than are those whose duty it is to see that boys of tender years are sent to their homes at a reasonable hour. The borough authorities have the power to prevent boys from remaining on the street late at night, and if the indifference of the borough authorities in this respect leads to the commission of crime can the authorities plead that they are not partially responsible?

Would it not be wiser for the borough authorities to use their power to keep boys off the street late at night than to be indifferent to this condition until some crime is committed and then boast of the ability of the municipal officers in ferreting out and bringing to trial those who go wrong? Surely it is better to save a boy from moral ruin by a little strict discipline than to practically encourage crime by leniency. Had the boys who are alleged to have committed this robbery been compelled to go to their homes at a reasonable hour at night they would have been kept out of temptation.

Clearly this incident shows the necessity for a night patrolman in Clearfield. The day patrolmen cannot be expected to work all of the twenty-four hours. A night patrolman in the central part of the town would have prevented the robbery, or at least would have been able to tell at once what class of boys were on the streets at that hour of the night. Some months ago there was talk in the borough council of the necessity for a night patrolman, but the burgess at that time did not see the necessity for an appointment. For the sake of the boys themselves it is hoped that council will provide for such an officer at the earliest possible time.

## TOLD THE TRUTH

Colonel Roosevelt has sent a lengthy telegram to the senatorial committee investigating the charge that there was lobbying by the president and Secretary McAdoo when the ship purchase bill was before congress. The colonel reiterates his statement that these two men were active in behalf of the bill, and the American people know he tells the truth. The president was very insistent upon having the measure adopted, going so far as to declare that if congress did not pass the bill at the regular session he would call an extra session.

President Wilson was very much disappointed when he discovered that the people of the United States did not want the government to make a donation of forty million to fifty million dollars to Germany for interned vessels, knowing that this purchase would be a breach of neutrality. The spectacle of a president of the United States lobbying for a bill which was obnoxious to a large majority of the people was one which has done much to lessen the chances of the Democratic party continuing in power after the close of the present administration.

## A MARCH REBELLION

I'm tired of Julius Caesar
  And Brutus and all the rest,
I'm tired of thinking and pondering
  On whether they stood the test;
I'm just as uncertain as ever
  Whose theory of life was the best.
Let's leave all this futile inquiry
  And start on a newer quest!

I'm tired of all this commotion—
  Of battles and wars and kings!
I want to go forth in the glad outdoors
  And look for the sweet wild things.
Who cares about all this discussion
  Of murder and strife and woe,
When over the fields and the meadows,
  Comes the call of the friendly crow?

I'm not concerned about Justice,
  Nor any old Worthy Cause!
Who shouted the loudest for freedom,
  Or who made the Roman laws;
For the wild March wind is blowing—
  A life-giving call it brings;
Oh! who can be studying Caesar's wars,
  When the glad song sparrow sings?

I'm tired of rules and demerits,
  Of school hours, and sitting still,
I want to go out 'neath the blue spring sky;
  And rejoice in the sun on the hill;
For the gray pussy willows are creeping
  O'er the banks of the singing brook,
And the earliest hepatincis peeping
  From the leaves in a quiet nook.

Oh! why must we stay in the schoolroom,
  And learn about tense and mode,
When the voice of Nature is calling,—
  "Come forth to the open road?"
When the robin is longing to meet us,
  And give us his message of cheer,
When the wee buds are opening to greet us
  And tell us that spring is here.

Let's forget the DeCoverly Papers,—
  Away with our routine and care!
Respond to the call of the woodland wilds,
  To the joy of the open air;
For life is a-thrilling with freedom,
  And the best of the year is spring,
And the best of joy is the open road
  When the Joyous bluebirds sing!

—Lorna Tasker in Dean Megaphone.

## SIX SMALL SMILES

**Drummer's Incidentals**

The Boss—What's this item on your expense account, "Overhead expenses, $4?"

The Traveling Salesman—That was an umbrella I bought.—Philadelphia Bulletin.

**His Preference**

"I may hurt your feelings, but I am going to tell you the plain truth, and"—

"Good-day!" interrupted J. Fuller Gloom. "I never listen to anything but compliments."—Judge.

**After the Away**

"I understand you got several wedding gifts."

"We did. At first I thought I'd have to hire a safe deposit vault, but after going over the stuff we simply stored 'em in a barrel in the cellar."—Kansas City Journal.

**A Scheme! A Veritable Scheme!**

How do you get your daughter's beau to go home so early, Bjones?"

"I have a trained phonograph, which plays 'Home Sweet Home' at 10; 'Tramp, Tramp' at 10:15, and 'Johnny Get Your Gun' at 10:30."—Philadelphia Ledger.

**Wished He Hadn't Died**

A man tells of a dinner he once had at a farmhouse, on which occasion the piece de resistance was literally a very tough chicken. Those at table, including the farmer's two sons, struggling unsuccessfully to make some impression upon their respective helpings, when Sam turned to his brother.

"Tom," he said softly, "sometimes I wish old Dick hadn't a-died. Don't you?—Exchange

**Breaking Into Society**

"I'm green in society. Would it be all right to shake hands with yonder distinguished looking individual?"

"I'm green myself. But I'd advise you to go a trifle slow."

"Pshaw! No man can make a serious mistake by being a trifle friendly."

"Yes, he can, too. That may be the butler."—Kansas City Journal

# Constantinople Has Fallen Thrice In Its History

(By United Press)

Constantinople, March 12: (By Mail to New York)—Beseiged more than thirty times, Constantinople had withstood all but three attacks before the time when the powerful ships of the allied fleets began their bombardment of the Dardanelles.

The strategic position of the city, at the meeting place of two continents, has exposed it to attacks on the Bosporus, around ancient Byzantium as a nucleus. Center of the Eastern Roman empire, it became gradually the refuge of Christianity in the East as the Mohammedans took Antioch and Alexandria and slowly drew in on the center itself.

Exposed to the attacks of the Avars, Arabs, Bulgars, Venetians and the Latin powers of Western Europe, and finally the Turks, Constantinople's strong fortresses have withstood all but three attacks. It was taken by the Venetians and Crusaders in 1203 and taken again in 1204, and by Mohammed II, after a memorable siege, on May 29, 1453. Play after play for the city was made on the checkerboard of European politics, and, in 1878, Russian armies advanced to the fortress of the city, but it was saved through the machinations of European diplomatic jealousy—England refusing to permit Slav aggression against the sultan.

From the day that the Russian army withdrew from its position, the Constantinople government devoted its efforts to a steady, constant policy of fortification. The most modern war machinery, including the heaviest guns and the most sturdy fortifications, were placed at the Dardanelles entrance and at strategic points along the Sea of Marmora, the Bosporus and the Golden Horn.

The passage of a hostile fleet through the Dardanelles has been considered impossible. Geographically, its attack from the west seemed impossible, even by the heaviest guns of modern dreadnaughts.

The imposing picturesqueness of its situation is enhanced by Constantinople's peculiar type of architecture. Viewed from the sea, it stands out as a gem. Viewed from the city itself, the grimy detail and filth of the orient overcomes the beauty of its mosques and tombs. Except in the European quarters, no serious attempt was ever made by Turkish administration to clean the streets—countless dogs have been its scavengers since the fall of the Christian rule.

The harbor of Constantinople is unsurpassed. The Golden Horn affords accomodation for over 1,000 vessels of the heaviest draught, and is divided by two bridges, into the inner and outer ports of trade and the port of war.

The city proper, known as Stambul, is entirely Mohammedan, with quaint, dirty houses and a Moslem population drawn from the four corners of the earth. Its two principal suburbs, Pera and Galata, are situated on the northern and opposite shores of the Golden Horn. Galata is the business part, and here are the warehouses, banking houses, customs department and big shipping concerns. Pera, the foreigners quarter and most modern part of Constantinople, lies beyond Galata. The foreign embassies and residences of Americans and Europeans are at Pera, where the principal street, the Grand Rue, is lined with European shops and hotels.

The Holy of Holies of Constantinople, the abode of the Sultan, known as the Serai Humavun, is in reality a little city itself, enclosed by walls and including the mosque, administrative buildings and gardens. It is a mile and a half in circumference and of royal grandeur, which begins at its outer gate, known as the "Sublime Porte."

The population of Constantinople is today roughly estimated at 700,000 largely Mohammedans. Including Pera and Galata, the figure is increased to 1,200,000.

## TODAY'S ODDEST STORY

(By United Press)

St. Paul, Minn., March 29.—Finding $4,000 worth of checks in the walls of a building they were tearing down, workmen rushed to Martin Kramer, who had a saloon, in the building for eighteen years. They scented a million-dollar mystery.

"Nicht, Keine mystery. I have those checks from young men taken. They were niche gut. So I have them in the hole by the wall put," he explained.

## NEW YORK'S SMOKE SQUAD BEING CLOSELY WATCHED

(By United Press)

New York, March 29.—A "smoke squad" is New York's most [illegible] addition to its fire department and all New York is watching its baptism of fire. The squad consists of a company especially equipped to fight fire where unusually dense smoke or fumes prevail. They are equipped with oxygen helmets and air-conveying contrivances, with pulmoters for revival of victims. The company is located in the more congested lower section of the city, is composed of veteran fire fighters and is given the post of honor at the hardest fire with the doubtful privilege of being the first to enter burning buildings after the salvage squads.

## PLEADS FOR HOME LIFE AND CONDEMNS BRIDGE

(By United Press)

Fort Worth, Texas, March 29.—"Auction bridge and race suicide are cause and effect."

"The hotel child and the cafeteria husband are two of the most pitiful objects in the world."

Miss Lutie Stearns, official lecturer of the American Federation of Women's clubs, said things to local clubwomen, urging "old fashioned homes and babies."

"So-called family hotels and boarding houses, when compared to the home, are like incubators, the mechanical imitation of the living reality," declared Miss Stearns. Modern inventions and conveniences that remove from home much of the tiresome drudgery, place upon woman the moral responsibility of making proper use of their spare time," she stated.


The Very Best Flour That Money Can Buy

Geo. H. Lum
DUBOIS, PA. State Agent


"Mining" for Hay

(By United Press)

Pierre, S. D., March 29.—Mining for hay has been [illegible] across a field [illegible] farmers' sons tell them [illegible] hay. A [illegible] digging [illegible] Men go into the "shaft" [illegible] and throw the hay into the sleds.


JACOBSON'S

Furniture, Rugs, Stoves and Household Goods

AT

POPULAR PRICES

AT

JACOBSON'S
212 REED STREET

TAXI?

CALL

Wallace Garage

PRICES RIGHT

H. & C. Phone — Third Street

HEAR YE! HEAR YE!

Spring's at hand and there are many little things you need in the way of tools to work about in the garden and lawn. We have anticipated your wants by laying in the most complete stock of garden tools ever carried by a Clearfield house. We carry the "Keen Kutter" brand of garden tools, oil tempered, extra finished and forged from the highest grade of crucible steel. Pay us a visit and be convinced. You are welcome.

WM. F. POWELL,

Both Phones — 23 S. Second Street

IT GIVES THE BEST RESULTS.

LIGHT, ANATOMICALLY CORRECT

The "SMITHSONIAN" TRADE MARK TRUSS

HOLDS IN ANY POSITION.

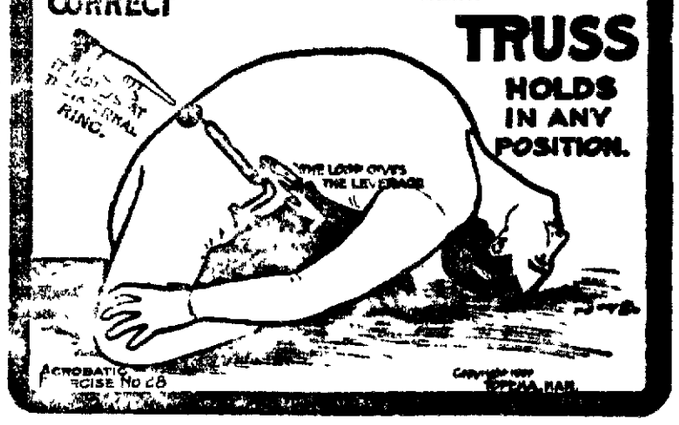


Ruptured People

Should know this: A Truss may hold the rupture out of sight and yet the patient may not be safe. It all depends on whether the pressure is made at the internal or external ring. If held at the internal ring, rupture very frequently

Can Be Cured

In any event, relief is speedy and certain. The best Truss that can be applied is

The "Smithsonian" Truss

It is scientifically constructed. Does not press on the pelvic bone. Holds ruptures that other trusses have failed to hold. The best guarantee ever given with a truss goes with it.

MORE INFORMATION AT

WOODWARD & McPHERSON,

See Window Display. — The Drug Store on the Corner

A Clue!

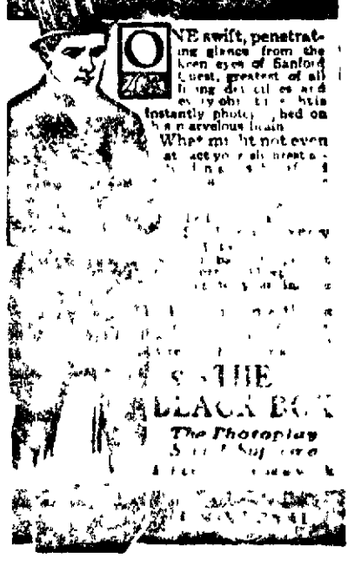


The Second Episode at the New Opera House Wednesday Evening March 31st

CLIP THIS CERTIFICATE TODAY

FREE CERTIFICATE

ILLUSTRATED BIBLE STORIES for OLD and YOUNG

— PRESENTED TO YOU BY —

CLEARFIELD PROGRESS MARCH 29, 1915

THE MOST IMPORTANT BOOK OF MODERN TIMES
ALL EVENTS OF THE BIBLE TOLD IN PLAIN SIMPLE LANGUAGE

The above Certificate, with FIVE others, entitles any one to a copy of the $3 book, "ILLUSTRATED BIBLE STORIES FOR YOUNG AND OLD," if presented at the office of this newspaper, together with the amount of 89c to cover the necessary expenses of advertising and promotion.

The $3 Book Illustrated Bible Stories for Young and Old

A book for all people, young or old—entirely non-denominational—tells the facts and events of The Bible in simple, easily understood language by IAN MACLAREN (Rev. John Watson, D.D.) and W. M. BUEL, D.D. Over 300 illustrations by the world's noted artists, 48 full page color plates from the famous Tissot collection, 800 pages, 9x12 inches, green vellum, cover illuminated in gold, scarlet and black, large clear type, super calendered book paper. The book is 6½ x 9 inches thick.

MAIL ORDERS—By parcel post include EXTRA 9 cents within 150 miles, 12 cents 150 to 300 miles, for greater distances ask your post master amount to include for 4 pounds.


NEWSPAPERARCHIVE®

## WOODLAND

Rev. W. W. Hartman has returned from Shamokin, where he has been in attendance at the annual conference.

Paul, the youngest son of Mr. and Mrs. Amos Eshelman, is very ill of pneumonia.

Andrew Powell has moved into the building formerly owned and occupied by Harry Graham and is prepared to continue his ice cream and restaurant business on the same plan as before the big fire.

If those of our residents living along the main street and who, having porch lights, would keep them burning these dark evenings, they would confer a great favor on the traveling public, especially on Sunday evening, when people are going to and from church.

Our two doctors are kept busy caring for the sick of the town. There is no epidemic or contagious diseases, but many people are all of severe colds, grip and pneumonia. Among the sick are Mrs. David Hitchings, Mrs. Dorse Baird, Mrs. West Lanaberry, Miss Nancy Learish, Master Fred Herbert, Genevieve and Clifton Mitchell, Charles Stephen and John Young.

Word has been received here that Reba, daughter of Rev. I. J. Duke, of Rockwood, is at the point of death, suffering from leak ge of the heart.


**OLD-TIME COLD CURE—DRINK HOT TEA!**

Get a small package of Hamburg Breast Tea, or as the German folks call it, "Hamburger Brust Thee," at any pharmacy. Take a tablespoonful of the tea, put a cup of boiling water upon it, pour through a sieve and drink a teacup full at any time during the day or before retiring. It is the most effective way to break a cold and cure grip, as it opens the pores of the skin, relieving congestion. Also loosens the bowels, thus breaking up a cold.

Try it the next time you suffer from a cold or the grip. It is inexpensive and entirely vegetable, therefore safe and harmless.

## RUB RHEUMATISM FROM STIFF, ACHING JOINTS

**Rub Soreness from joints and muscles with a small trial bottle of old St. Jacobs Oil**

Stop "dosing" Rheumatism.

It's pain only; not one case in fifty requires internal treatment. Rub soothing, penetrating "St. Jacobs Oil" right on the "tender spot," and by the time you say Jack Robinson—out comes the rheumatic pain. 'St. Jacob's Oil" is a harmless rheumatism cure which never disappoints and doesn't burn the skin. It takes pain, soreness and stiffness from aching joints, muscles and bones; stops sciatica, lumbago, backache, neuralgia. Limber up! Get a 25 cent bottle of old-time, honest "St. Jacobs Oil" from any drug store, and in a moment you'll be free from pains, aches and stiffness. Don't suffer! Rub rheumatism away.


### STATEMENT OF OWNERSHIP, ETC.

Statement of the ownership, management, circulation, etc., required by the Act of August 24, 1912, of the Clearfield Progress, published daily at Clearfield, Pa., for April 1, 1915.

Editor, John R. Bixler, Clearfield, Pa.

Managing Editor, John R. Bixler, Clearfield, Pa.

Business Manager, R. E. Johnson, Clearfield, Pa.

Publisher, Progressive Publishing Co., Inc., Clearfield, Pa.

Owners: (If a corporation, give its name and the names and addresses of stockholders holding 1 per cent or more of total amount of stock. If not a corporation, give names and addresses of individual owners.)

R. H. Sommerville, Winburne, Pa.
Harry A. Reed, Hillard, Florida.
James H. Minds, Ramey, Pa.
E. W. Hess, Clearfield, Pa.
John W. Barratt, Clearfield, Pa.
J. Fred Fenton, Coraopolis, Pa.
Aaron Peters, Clearfield, Pa.
A. S. Moulthrop, DuBois, Pa.
W. G. Robison, DuBois, Pa.
James Gray, New Millport, Pa.
Albert E. Hess, Winburne, Pa.
Dr. Harry H. Fairbanks, Des Moines, Iowa.
Daniel Alsop, Ramey, Pa.
F. B. Johnston, Curry Run, Pa.
F. F. Kramp, Ramey, Pa.

Average number of copies of each issue of this publication sold or distributed, through the mails or otherwise, to paid subscribers during the six months preceding the date shown above. (This information is required from daily newspapers only.) 2053, present circulation 2500.

R. E. JOHNSON,
Business Manager.

Sworn to and subscribed before me this 24th day of March, 1915.

WILLIAM I. SWOOPE,
Notary Public.

(My commission expires March 9, 1919.)

### North Dakota an El Dorado

(By United Press)

Fargo, N. D., March 29.—Bank deposits in Fargo represent between $590 and $600 for every man and woman and child in this city, according to announcement today. The per capita throughout the United States is $87.15. Aggregate deposits total $9,000,000.

Ping, Pong, 10 for 10 cents until

## Clearfield R F D No. 5

The mail man is very busy on our route now.

There is a busy time in Krebs at this writing.

There was a large number attended the prayer meeting Wednesday night at the home of Ira Michaels.

We are going to have a store in Krebs soon, owned by the Brown Bros.

Mrs. Joe Lippart spent Friday night in Clearfield.

Miss Stella Hallman visited Miss Annabelle Litz Saturday.

Lloyd Stone was a caller at Ben Long's Wednesday night.

George Litz spent Thursday night with his brother-in-law, William Lloyd.

Willis Long was a caller at William Lippart's Wednesday evening.

William Lloyd was a welcome caller at the home of Miss Roxie Litz Wednesday evening.

James Brown attended the dance in Long Run Friday night.

## OBITUARY

### GRAFFIUS

Charlotte, the beloved wife of James Graffius, died on Friday morning at 10 o'clock at her home in Woodland, after a brief illness of pleural pneumonia. Mrs. Graffius was aged about 74 years and had long been a faithful member of the U. B. church. She was a good Christian woman and was highly loved and respected by her neighbors and friends, who will sadly miss her kindly ministrations and cheerful smiles. She leaves to mourn the loss of a faithful and loving wife and mother her aged and beloved husband and the following sons and daughters: Mrs. James Condon, of Clearfield; Mrs. Rebecca Mains, of Shiloh; Mrs. Sally Fisher, of Glen Campbell; Mrs. Rev. I. J. Duke, of Rockwood; Charles Graffius, of Bigler; and Mitchell Graffius, of Woodland. The funeral was held this afternoon, leaving the house at 12 o'clock noon. Services were held at the U. B. church at Woodland and interment at Shiloh cemetery.

### "HOUSE OF DREAMS" SAID TO BE DOPE RESORT

(By United Press)

Minneapolis, March 29.—Assistant County Attorney Conley called it a "house of dreams."

Two women witnesses said it was merely a quiet place where women dropped in to "rest."

Conley alleged that Paul Hoenig, owner of the house, had injected dope into the arm of nineteen years old Dan Goehringer. He further alleged the "house of dreams," to be a dope den. But a jury declared it could find no evidence to substantiate the house of dreams theory, and the case was dismissed. The case is one of several being fought out in the war against dope.

### Wanted for Drill Team

We are in need of about 10 young fellows who are interested in a drill team. You must be 16 years of age. We meet Tuesday, March 30, at 7:30 P. M., and Thursday, April 1, at 7:30 P. M.

For any information call at Third ward hose house on any of these two nights.

THIRD WARD DRILL TEAM.

### Bridge Whist Club

The regular meeting of the Hospital Bridge Whist club, will be postponed until Wednesday, April 7.

2t Secretary

The regular term of Glen Richey's Summer Normal school will open Tuesday, May 4th and continue for eight weeks. Tuition $7.00, $6.00 and $5.00. J. M. Rowles, President. 9t

Dr. Rachel Reed, formerly of Clearfield, but who for the past 12 years has been in Japan, is prepared to give osteopathic treatments. Office on 5th floor of Leitzinger Bros.' store; Tuesdays, Thursdays and Saturdays of

D. C. Rook has taken the room over the Globe theatre, where he is showing the famous "Safety First Clothes" at $10.00. Come up any time.

## DRUGS AND POISONS.

**Popular Delusion of the Safety of the "Purely Vegetable."**

"Of all popular delusions as to drugs and chemical compounds," said a prominent chemist, "perhaps the most harmful is that concerning medicines that are 'purely vegetable.' There seems to be almost a universal impression among even the educated classes that such medicines as are composed entirely of vegetable compounds are on that account harmless, while on the other hand any mineral compound is of necessity poisonous.

"Now, as a matter of fact, not only has the question of whether a medicine is vegetable or mineral not the slightest relation to its poisonous or nonpoisonous qualities, but in practical medicine it would seem that most of the common poisons are vegetable. Look at the poisons most commonly known and note their composition. Take strychnine, aconite, opium, alcohol, digitalis, hyoscine and cocaine. Every single one of these is 'purely vegetable,' yet most of the deaths by chronic poisoning come from one of these. The most powerful poison known, 'ricine Kobert,' one five-thousandth of a grain of which will kill a grown man, is made entirely from the castor oil bean.

"On the other hand, many minerals, so far from being poisonous, are not only harmless, but soothing. Bismuth, a pure mineral, is given in quite large quantities even to small babies for the purpose of allaying inflammation, while iron is one of the most common tonics.

"Soda is not only one of the most universal and harmless of minerals, but it is also largely used in our foods. Salt is a pure mineral, yet it is not only necessary to life, but one of the greatest cleansers and preservatives known. Without it bacon and ham would be impossible and the luscious dill pickle unknown.

"Of course, there are minerals that are highly poisonous, such as mercury, arsenic and potassium in certain combinations, but they are neither more deadly nor more numerous than the vegetable poisons. This also may be said in favor of the mineral poison. It is considered by many physicians that its action is much more certain than its vegetable brother; rather, vegetable poisons are much more uncertain in their action upon the human system. Hence death by overdose is more likely to occur from a vegetable than a mineral poison when taken medicinally.

"Just how the public ever got the delusion that the 'purely vegetable' was a badge of harmlessness I do not know, but the fact remains that such is the common belief."—Washington Star.

### "STORK ROOM" SUGGESTED FOR RAILROAD STATIONS

(By United Press)

New York, March 29.—Railroad station officials here are wondering if a "stork room" must be the latest convenience to be given the traveling public. A recent "epidemic" of births on trains entering the city, and even in the big terminals themselves, has brought up the question of providing for the hasty newcomers. Several mothers have given birth recently to children on trains a few miles from the city. Within the last fortnight two children were ushered into the world in cast marble waiting rooms, soon after their mothers arrived in the stations. A special room to care for such cases is said to be under consideration by officials of one of the largest terminal here.

**Evidently a Reader.**

Teacher—"What is the elephant hunted for, Emerson?" Bright pupil—"Magazine articles!"—Puck.


## "TIZ" GLADDENS SORE, TIRED FEET

"TIZ" makes sore, burning, tired feet fairly dance with delight. Away go the aches and pains, the corns, callouses, blisters and bunions.

"TIZ" draws out the acids and poisons that puff up your feet. No matter how hard you work, how long you dance, how far you walk, or how long you remain on your feet, "TIZ" brings restful foot comfort. "TIZ" is wonderful for tired, aching, swollen, smarting feet. Your feet just tingle for joy; shoes never hurt or seem tight.

Get a 25 cent box of "TIZ" now from any druggist or department store. End foot torture forever—wear smaller shoes, keep your feet fresh, sweet and happy.

GERMANY'S FOOD MARKETS UNDER SUPERVISION OF GOVERNMENT

Though reports are numerous that the foodstuffs of Germany are dwindling to such an extent that the nation is on the verge of starvation, the scenes of activity which are witnessed in the market places of the kaiser's domain, seem to belie the rumors which persist in being spread broadcast. Since the outbreak of the war, the German government, appreciating the fact that food plays a greater part in war than bullets has taken charge of its public markets and the sale of food and foodstuffs is now directly controlled by the government. The photo shows a scene a activity in the world's largest hop market, at Nuremberg Germany.


## PUT STOMACH IN FINE CONDITION

**Says Indigestion Results From an Excess of Hydrochloric Acid**

Undigested food delayed in the stomach decays, or rather, ferments the same as food left in the open air, says a noted authority. He also tells us that Indigestion is caused by Hyper-acidity, meaning, there is an excess of hydrochloric acid in the stomach which prevents complete digestion and starts food fermentation. Thus everything eaten sours in the stomach much like garbage sours in a can, forming acrid fluids and gases which inflate the stomach like a toy balloon. Then we feel a heavy, lumpy misery in the chest, we belch up gas, we eructate sour food or have heartburn, flatulence, waterbrash or nausea.

He tells us to lay aside all digestive aids and instead, get from any pharmacy four ounces of Jad Salts and take a tablespoonful in a glass of water before breakfast and drink while it is effervescing and furthermore, to continue this for a week. While relief follows the first dose, it is important to neutralize the acidity, remove the gas-making mass, start the liver, stimulate the kidneys and thus promote a free flow of pure digestive juices.

Jads Salts is inexpensive and is made from the acid of grapes and lemon juice, combined with lithia and sodium phosphate. This harmless salts is used by thousands of people for stomach trouble with excellent results.


Advertise in the Progress.

## Society

Thursday evening a merry little group gathered at the home of Dr. Winner, it being the Dr.'s birthday. The evening was delightfully spent in playing games and dancing. Some delightful music was furnished by his daughters Amanda and Kathryn. At eleven o'clock they were invited to the dining room, where a fine lunch was served, after which they departed for their homes, each wishing the Dr. forty more as pleasant birthdays.

### CARD TO THE PUBLIC

Dear Progress.

In yesterday's issue of your paper we notice a write up of G. R. Schnar's milk depot, 213 Reed street. THE PASTEURIZED MILK CO. not only congratulates the correspondent of the Progress in using its advertisements, if not word by word, thought by thought, but also extends a cordial hanad to the above Schnar's depot for copying in the line of equipment, etc., and joining in the crusade for Pure milk for Clearfield.

We feel highly pleased with such quick results. However, a number of other very qualified (??) milk dealers are using our advertising material for deceptive purposes. Believe their little tales until you are caught, then consult Pasteurized Milk Co., which welcomes you to an open shop and requests you or the board of health to a daily inspection.

Pure Milk Advance Agents,
PASTEURIZED MILK CO.

P. S.—Every sanitation and protection. Superior milk, 8c qt.


## We Pay the Highest Cash Prices for JUNK

Such as Scrap Rubber, Rags, Brass, Copper, Zinc, Etc., Etc.

Call at 306 Market Street.

(IN THE REAR)

## Home-Made Chocolate Easter Eggs

The Ladies of the Lutheran Church will make delicious Chocolate Eggs which will be on sale in Leonardson's store every afternoon except Saturday and every evening in the basement of the Lutheran church.

Miss Marian Bigler announces that she has opened a Studio in the New Mossop building where she will receive pupils for vocal instructions.

Miss Bigler will be glad to discuss method, training, terms, etc., with anyone that is interested. For appointment call Bell Phone 122-R. M. & C. Phone 326

## GEO. D. THAYER

Expert Piano Tuning and Repairing
All Work Guaranteed.
Susquehanna College of Music,
CLEARFIELD, PA.

D. C. Rook has taken the room over the Globe theatre, where he is showing the famous "Safety First Clothes" at $10.00. Come up at any time.

## Property For Sale

At Montgomery School house, two miles from Clearfield, containing nearly seven acres, with good 7-room house with bath and pantry. New 12x45 two-story chicken coop; old barn 22x40, also about 60 fruit trees, one acre in small fruits. Price $1600. For further information call at

HENRY E. FISHER'S
536 NICHOLS STREET

## TWO DAYS LEFT

In which you may secure one of those

**Handsome Enlarged Photos Free**

Already many people have taken advantage of my offer and have saved money av well as getting a handsome enlarged photo free.

MY OFFER With every dozen of my fine folded photos at $4, I will give a 10x12 enlargement FREE. Regular price of Folder Photos is $5 per dozen.

**McDowell's Studio**

THIRD STREET GORDON BLDG.

BRING THIS ADVERTISEMENT WITH YOU.

ROSS & WOODS ROSS & WOODS

## "For Goodness Sakes"

Drink Old Master Coffee, the Autocrat of the Breakfast Table, at 40c per pound.

**"Koban"** Is our medium priced Coffee and our largest seller, nothing better at the price. 30c per pound.

**Tetley's Teas** You know the quality; world wide reputation, in 1-4, 1-2 and 1 pound packages; in the various blends: Green Label 60c, Red Label 50c, Buff Label 50c. Gold Label, India and Ceylon, Flowery Orange Pekoe, 1-4 pound packages at 25c.

**Bour's Teas** Royal Garden Brand, 1-4, 1-2 and 1 pound packages, several blends at 60c per pound.

**ROSS & WOODS**

CAPITAL $200,000.00 SURPLUS $200,000.00

## THRIFT DAYS

These are days for saving, splendid days in which to map-out and follow-up a THRIFT POLICY.

In a helpful way:

Our Savings Clubs.
Our Savings Department.
Our Certificates of Deposit.

Each has its point of appeal, each has its point of 'vantage, each has hundreds of patrons. Select the one that best meets your needs and join with us in promotion of Thrift.

Banking Hours 8 A. M. to 3 P. M. Saturday 8 to 12 A. M.

## THE CLEARFIELD NATIONAL BANK

"The Bank of Service"

JAMES MITCHELL, President. H. S. WHITEMAN JR., Vice Pres. & Cashier.

## ELECTROLIERS

We Have a Nice Line of Electric Fixtures in One, Two, Three and Four Light. Also Side Brackets.

A Pretty Two-Light Chandelier will Replace that drop cord and add to the Appearance of the Room, and will Only Cost $3.25.

A Beautiful Stock of Shades From 15c up. Come in and See Them.

Oppo. Witmer Inn **HARDER'S GUN WORKS** Clearfield, Penn'a.


NEWSPAPERARCHIVE® NEWSPAPERARCHIVE®

# Gossip for Tonight's Tea Table

MONDAY, MARCH 29, 1915

Misses Lulu and Hilda Thomas, of Philipsburg, visited Mrs. Cecil Bloom on Saturday

Thomas Henderson and wife, of Madera, spent Sunday with Mr and Mrs. Earl F. Thorn, in the Third ward.

Dr. G. B Merrill, of Philipsburg, was a city visitor on Sunday

W J Usher left yesterday for Clifton Heights, N Y, where he will be treated for rheumatism, with which he has been suffering severely for some time.

Earl Rothrock with his two children and Gilbert Lytle, of Tyrone, autoed to Clearfield yesterday to visit Mrs. Rothrock, a patient at the hospital, where she underwent an operation from which she is recovering nicely.

William Milligan, of Ontario Canada, is visiting at the home of Mr and Mrs. Mott Bruner, of Plymptonville

Paul Watson returned to the university of Pittsburg this morning

Joseph Phillips and M G Alcorn assemblymen, left this morning for Harrisburg, where they will resume their duties.

Charles H. McAllister has returned from a visit to Altoona.

Mr. and Mrs A O Campbell have returned from St. Petersburg, Florida, Mrs. Campbell being much improved in health.

# SEVERAL HEARINGS BY COMMITTEES

(By United Press)

Harrisburg, March 29—Numerous hearings and probably extended sessions will be held by the general assembly this week to clear the way for consideration of the legislation which is looming big for April and which is to be followed by the appropriation bills. Half a dozen hearings are scheduled and probably more will be held, and it is the plan to work off the heavy calendars which are before each house before the adjournment is taken for Good Friday and Easter

Among the hearings scheduled are the organized railroad men's side of the full crew repealer legislation; the bill to repeal the censorship of moving pictures; the cold storage law repealer and the election bills, all of which are set for Tuesday; the garnishee and traction engine bills, which are fixed for Wednesday.

The committee in charge of the workmen's compensation and child labor bills have scheduled Tuesday as the day upon which to act and they probably will be reported out. Nothing will be done on the local option bill before April 6, when the public hearing will take place.

Comparatively little additional legislation is expected except appropriation bills and some important measures in course of preparations, such as highway improvement and educational bills. Almost 1,100 bills are in the house and half as many in the senate. New bills may be stopped April 15.

## BROWNSVILLE IN DANGER FROM MEXICAN SHELLS

Brownsville, Tex, March 29—Villa troops yesterday made little progress in their effort to capture the Mexican border city of Matamoros, from the Carranza forces and grave apprehensions were aroused here that the siege would not be decided without the use of artillery, which might seriously endanger American lives and property here.

In expectation of bombardment, Brownsville citizens and civil authorities conferred as to what measures might be taken for protection and plans were made to ask United States officials to make representations to General Rodriguez, commanding the attacking forces, concerning the danger to Americans if any bombardment was started It also was planned to call on Governor Ferguson, of Texas, for protection if necessary


## CREAM FOR CATARRH OPENS UP NOSTRILS

Tells How To Get Quick Relief from Head-Colds. It's Splendid!

In one minute your clogged nostrils will open, the air passages can breathe freely No more hawking, snuffing, blowing headache dryness No struggling for breath at night, your cold or catarrh will be gone.

Get a small bottle of Ely's Cream Balm from your druggist now Apply a little of this fragrant antiseptic, healing cream in your nostrils It penetrates through every air passage of the head soothes the inflamed or swollen mucous membrane and relief comes instantly

It's just fine Don't stay stuffed-up, with a cold or nasty catarrh—Relief comes so quickly.


# TELLS HOW IT FEELS TO KILL AN ENEMY FOR THE FIRST TIME

(Continued From Page One)

from me, but through the loophole I could see a part of his body and I wanted to hit him low, if possible I aimed again He wheeled around and backed in a circle like a drunken man, trying to keep his balance Then he threw up both hands and fell forward on his face.

### A Wave of Remorse

I turned around to look at the lieutenant He had moved away I was proud Then a wave of remorse came over me, it was the "thou shalt not kill" that is buried deep in every sane man's mind and heart

"I got a German," I shouted to a soldier nearby I told him how the man had been standing there, holding a board

"Did he have a rifle?" asked the soldier.

"Why, no," I said

"And you shot an unarmed man?"

"I had direct orders," I answered I felt like a dog It seemed to me that I must find some human being who would say that I had done right.

I told another soldier about it.

"Served him right,' said the soldier "He'd have done the same thing to you"

### It Was War

Those were splendid words for me I had slouched along the trench before I met him After that I held up my head But the two feelings the pride and the remorse, fought in my mind

At last I told it all to an old legion soldier

"My boy," he said, "it's war. Could you have refused to shoot under the eye of the lieutenant? The war is killing and that is all there is to it. Suppose every soldier in the French line were to obey his own instincts about killing None of the enemy would die The French have brought you here to kill You are ordered to kill and you must kill, whenever you can"

Technically I had done wrong, because all war is terribly wrong

### Behind a Machine Gun

I sat behind a machine gun, one day soon after that, and killed eleven Germans who had built a barricade in some nearby trees They were shooting at us and I felt much better about killing them than I did about the single German

And then later, again on the bicycle seat of the machine gun, and, at the rate of 700 shots a minute, I fired at advancing columns of Germans in close formation and watched them drop and squirm They were coming to kill us, if they could It was only fair to kill them, under the rules of the war game A terrific sense of power filled me, the rattle of that gun was sweeter and grander to me than the Hallelujah chorus I knew what it meant to be drunk with killing Other machine guns were going, too, but I felt at the time as if mine were the only one The Germans turned and ran, their formation smashed, their dead and wounded strewing the hillside

But that night, after I had crawled into my mudhole hut to sleep, I didn't dare to think of all the women and children whose hearts had been hit by that machine gun fire

### Quit a "Living Hell"

I had joined the French foreign legion expecting to be made a member of the flying corps Instead, I had found my way to the trenches, where killing was our only job, brutal out-and-out killing, with little science and less chivalry

When my chance came, I got out. Of the 1,500 men I had started out with only 385 remained, and we had been in the trenches only 47 days

I quit because it was a living hell. Everybody else would have quit, too I know they would I lived with them and slept and ate with them and talked with them and I know they all would have quit, if they could. So would every other man in all the armies, in all this great war.

When the word runs along the lines, some happy day, that the war is ended I don't want to have to write the story of how the men feel Only God would be able to measure the joy, no human being will be able to tell it

# CURWENSVILLE

Edited by G. F. Kittleberger, Jr.

Mr and Mrs T G Shelow, spent Sunday with friends in Philipsburg.

W. P Tate left Saturday on a business trip to Moffey and Kerrmore

Miss Aldene Sullington visited with friends in Dubois over Sunday

Maurice Dale spent Sunday in Curwensville.

W. I Dale returned last evening from Altoona, where he was called on account of the illness of his brother

Mr and Mrs E A Null, of Juniata, returned to their home there yesterday after a short visit with relatives in Curwensville.

Born to Mr. and Mrs Samuel P Bressler Friday, March 26, a girl.

Edward Bassford, of Clearfield, visited with Ward Fisher over Sunday.

OUR SPORT PRIMER—BY HUGH FULLERTON

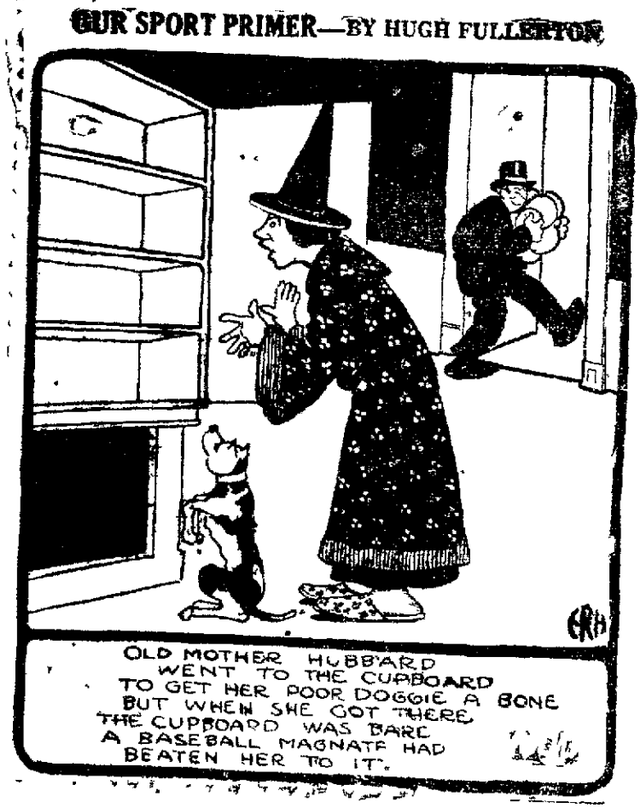


## The KITCHEN CABINET

Old Time in whose banks we deposit our notes
Its a miser who always wants guineas for groats
He keeps all his customers still in arrears
By lending them minutes and charging them years —O W Holmes

### GOOD MEAT DISHES.

Take a slice of ham cut in small serving sized pieces or cut in inch squares parboil for half an hour, then put into a rich white sauce made by cooking together four tablespoonfuls each of butter and flour and adding two cupfuls of rich milk Serve the ham in the sauce on buttered toast

**Ham in Milk.**—Take a slice of ham cut at least two inches thick If very salt parboil it and then place in a baking pan and cover with sweet milk Bake for an hour or more in a slow oven Thicken the milk with butter and flour and serve it with the sauce poured around it

**Ham Salad.**—Boil a slice of ham in water for half an hour then cut in fine dice mix with celery a few chopped olives using twice as much ham as celery sprinkle with celery salt and serve with a good boiled dressing

**Ham Pie.**—Cut up ham and parboil then add a few potatoes two onions cut fine, season with pepper and salt add a cream sauce and cover with a crust Serve as chicken pie

**Potted Chicken and Bacon**—Bake one chicken half a cupful of butter a bunch of herbs a blade of mace six ounces of bacon pepper salt and red pepper Roast the chicken and while hot remove all the meat from the bones and chop it Put the bones well broken into a saucepan add three cupfuls of water, the herbs mace and seasoning Simmer gently for two hours Cook the bacon put chicken and bacon into a mortar and pound until smooth, add butter and a tablespoonful of the broth press in jar and cover with melted butter

A slice of ham baked in milk served with a dish of water cress as a salad, will be found a good combination

A slice of onion added to chicken when cooking for a pie or for a stew will be found to improve the flavor wonderfully

A piece of veal cooked with chicken absorbs the flavor and can be used as creamed chicken or as a chicken salad to increase the bulk

Nellie Maxwell.


## FEW FOLKS HAVE GRAY HAIR NOW

Druggist Says Ladies are Using Recipe of Sage Tea and Sulphur

Hair that loses its color and lustre or when it fades, turns gray dull and lifeless, is caused by a lack of sulphur in the hair Our grandmother made up a mixture of Sage Tea and Sulphur to keep her locks dark and beautiful, and thousands of women and men who value that even color that beautiful dark shade or hair which is so attractive use only this old time recipe

Nowadays we get this famous mixture by asking at any drug store for a 50 cent bottle of Wyeth's Sage and Sulphur Hair Remedy darkens the hair so naturally, so evenly that nobody can possibly tell it has been applied Besides, it takes off dandruff stops scalp itching and falling hair You just dampen a sponge or soft brush with it and draw through your hair, taking one small strand at a time By morning the gray hair disappears but will delights the ladies with Wyeth's Sage and Sulphur is that besides beautifully darkening the hair after a few applications, it also brings back the gloss and lustre and gives it an appearance of abundance.


## SPECIAL ELECTION

NOTICE is hereby given to the electors of the School District of the Borough of Clearfield, Pa That in pursuance of a resolution passed by the school board of said borough, at a regular meeting of the board, held on Tuesday evening, March the 9th, 1915 agreeing to submit the question of increasing the indebtedness of the school district one hundred thousand ($100,000 00) dollars or so much thereof as may be necessary for the purchasing of the necessary ground and the erection and fitting up of a High School Building.

And whereas by the provisions of the Constitution of the State and the Act of Assembly of April 20th, 1874, and the supplements thereto, no City Borough Count or school district is permitted to increase its indebtedness to an amount exceeding two per cent of the assessed valuation of the property of said district without the consent of the qualified electors thereof duly obtained by a public election to be held in said district for said purpose

And whereas the said proposed increase of the indebtedness of the district including the outstanding indebtedness of the district hereinafter set forth will exceed the limit of two per cent and that in pursuance of said resolution

A PUBLIC ELECTION WILL BE HELD AT THE SEVERAL ELECTION HOUSES IN SAID BOROUGH ON FRIDAY APRIL 16th 1915 BETWEEN THE HOURS OF 7 o'clock A M and 7 o'clock P M for the purpose of voting upon the question of the qualified electors of the borough to the said increase of $100 000 00 in addition to the present indebtedness of said district of $60 000 00, when and where every qualified elector of the district is entitled to cast one ballot either printed or written marked on the outside, "increase of debt and on the inside, "debt may be increased," or "debt may not be increased" in accordance with the desire of the voter casting the same

In order to give the information and notice required by law the following statement is declared

| | |
|---|---|
| The amount of the last assessed valuation of the taxable property of the school district is | $2 058 769 00 |
| The existing bonded indebtedness of the district is . . . | $60 000 00 |
| The existing floating debt over assets is . . | none |
| Making a total present indebtedness of . . . | $60 000 00 |
| The percentage of actual increase as proposed is 03-1 4 plus per cent, or not to exceed ..... | $100 000 00 |

Which will make the indebtedness of the district $160 000 00

That an additional annual bond tax of 2 1-2 mills is to be levied to be applied to the redemption of said bonds and the payment of the interest on the same as it comes due

A D HIGLER
President of School Board

Attest
A G KRAMER
Secretary of the Board
March 16th, 1915

### The Best Glory

I love and commend [illegible] same because [illegible] the shade [illegible] tree, of that it doth [illegible] body which it accompanies [illegible] an efficacious shadow [illegible] St Peter [illegible] The best [illegible] that which is [illegible] such as was the glory [illegible] Aristides but it was harmful [illegible] both and is seldom beneficial to any man who is [illegible]—Abraham Cowley

Hair Braiding and Switches made to order Mrs Mike Green, 51[illegible] Day street. 6t

EASTER

# Personal Pride

**All People Pride Themselves on having a new suit for Easter—that's only natural.**

**But Isn't it Just a Mite better to pride yourself on having purchased a suit that is "all the go", and on your excellent judgment, evidenced by the fact that the suit you chose outwore. even your own expectations?**

**We Take a Similar Pride in our merchandise, because it has proven satisfactory to the greatest extent--let us serve you to the best--Clothcraft.**

**New Spring Stetson Hats**
**New Manhattan Shirts and Easter Neckwear.**

# H. J. FLEGAL

Clearfield, Penn.


## CLASSIFIED WANTS

RATE—One cent a word each insertion

Minimum charge Ten Cents.

Position Wanted Free.

No charge will be made to persons desiring positions.

### POSITIONS WANTED

WANTED—Girl for general house work to go out of town small family modern conveniences, bathroom, water in kitchen gas for light and cooking Good traveling expenses paid from here Inquire at Progress office.

WANTED—Position by young, sober married man Experienced in all lines of business Can furnish reference Call Progress 3t

WANTED—All Red Men to meet at hall at 7 P. M, to form a body to attend the Evangelistic services at the Baptist church Tuesday, March 30 2t

WANTED—A girl at the Witmer Inn Hotel. Inquire at the Witmer Inn office. 2t

WANTED—Middle aged woman for general housework. Apply at 604 Turnpike avenue. 6t

WANTED—To buy a second hand canoe Inquire at Progress office

### FOR SALE

FOR SALE—One 1912 Model Indian Motorcycle in good running condition with tandem attachments Inquire at Clearfield Vulcanizing Company

FOR SALE—Fine Mahogany Upright Piano. Used only short time Cheap for cash or on easy payments. Susquehanna College of Music. tf

FOR SALE—A good two horse platform spring delivery wagon at a reasonable price by Madera Trading company Madera, Pa

### FOR RENT

FOR RENT—Two or three furnished rooms, kitchen fitted up with a [illegible] range and all conveniences Inquire at 26 Locust street or call on H & C phone No 2[illegible] tf

### Sharpening a Worn File.

"When a file gets dull" said the master mechanic "you can restore its cutting sharpness by pouring a little nitric acid [illegible] This roughens the raised [illegible] deepens the sunk parts so [illegible] again file your nails or cut a bar of iron

### Game in California

California is one of the richest states of the Union in game The varieties include deer elk moose, antelope, caribou wild turkey pheasant duck goose, brant, plover, snipe and rail.


## EGGS FOR HATCHING

Single Comb White Leghorns selected hens of good size and good laying quality mated with North American competition Cockerels from a 200 egg strain Good winter layers Fertility guaranteed ORDER EARLY

$1 00 for setting of 15, $2 75 for 50 $5 00 for 100

EARL YEAGER,
Fourth Street East Clearfield, Pa


### Just and Calm Manner.

Nothing can be a better influence for any child than a just and calm manner of elders in the family and a reasonable regularity of life Such examples breed followers of like qualities and habits which are healthful in the highest degree—Exchange


## MRS. ROSE LOWNEY

Hairdressing, shampooing and waving. Combings made up.

Hair goods and toilet preparations. Electric face and scalp massage, manicuring and chiropody for both men and women.

Practicing Under State License

Room 3, Snyder Building.

H. & C. Phone 132.

## RECORD REPEATER FOR Victor Talking Machines $2.25

This newly invented little device when placed on the talking machine will repeat the 10 or 12 inch records any number of times Great for dancing Needs no attention

PAUL McDERMOTT,
417 Pine St - - - Clearfield, Pa
A postal to this address will bring a representative.

## Mark Twain

on being asked how many cigars he smoked in a day, answered that he never kept books on his habits, but he always observed two rules in Smoking—
First:—Never to smoke while sleeping, and
Second.—To smoke nothing but a pure tobacco cigar.
The Second rule can be adhered to strictly by smoking

## Citizen's Club Cigars

No dope or flavoring used in their manufacture

For Sale here exclusively by

C. M. RHINE,
Clearfield, Pa.


### NOTICE

Foot Specialist coming for two days, at the Dimeling Dr. J. G. Kesner, Foot Specialist, will be at the Dimeling hotel, Clearfield, Tuesday and Wednesday, March 30 and 31, to remove corns, bunions ingrowing nails, veruca bromedrosis, bullar flatues, chilmaltos, broken arches, weak feet, drop foot and all diseases of the feet.

Have your children's feet looked after while they are young. Be sure and remember the place and dates and have your feet looked over regardless of what your trouble may be Examination free. Arches to order a specialty.

Orthopedic and Licensed Chiropodist. 2t


## Make Our Store Your Headquarters

If your are particular about the way your clothes are cleaned pressed and repaired.

It pleases us to please you, as we overlook nothing in our desire to satisfy you.

May we have the opportunity to convince you.

Call Us H & C 104 We'll Call

Allen & Bartholomew
Dry Cleaners

## Special Sale

Home Made Salted Peanuts
EVERY SATURDAY
AT
WOODEL'S STORE
10 N. Third St. Clearfield

## Basket Ball Tonight

Last and Best Game of the Season

Brookville High School
VS.
Clearfield High School

Game called at 9 o'clock to accomodate merchants and clerks


NEWSPAPER ARCHIVE® NEWSPAPER ARCHIVE®

WEATHER REPORT
Tuesday: Slightly warmer.

# THE CLEARFIELD PROGRESS

Yesterday's Circulation 2,500

VOLUME IX. CLEARFIELD, PENNSYLVANIA, MONDAY, MARCH 29, 1915. NUMBER 175

# MISTOOK ANCHOR FOR SUBMARINE

## Vessel Found in the Outer Harbor of Honolulu

## ALL OF CREW DEAD

### Great Mechanical Difficulties Will be Encountered in Lifting The Boat

**Was Reported Late Last Night That Boat Had Been Discovered Outside of Honolulu Harbor and Efforts Will Be Made to Bring it to the Surface in a Day or Two.**

(By United Press)

Honolulu, March, 29.—The submerged submarine F-4 has been located outside the harbor, it was announced late last night. Portions of the superstructure have been brought to the surface. The dredge California will shift moorings, tugs will criss-cross in all directions and an attempt will be made to lift submarine.

W. C. Parks, a civil engineer, has started construction of an immense diving bell, a fifty-four inch cast iron pipe seven feet in height fitted with plate glass port. The diving bell is expected to be ready for use today.

Honolulu, March 29.—Three days' search for the lost United States submarine F-4 has resulted only in unfulfilled hopes.

Divers Agraz and Evans have gone down the two cables thought to have been attacked to the submarine and have found that the heavy body is an old anchor, probably that was lost by the battleship Oregon. Today sweeping operations to locate the craft will be recommenced.

Agraz, who went down the cable attached to the anchor, wore only a helmet.

Evans, who descended along the second cable, reported that he found nothing at the bottom.

Agraz, whose descent to a depth of feet is said by naval authorities to be a world's record, spent 22 minutes on the downward journey and minutes in the ascent. The exertion apparently caused him no distress.

The positive statement was made yesterday by Naval Constructor Hannis A. Furer that the four submarines of the Hawaiian division were condemned as to their stability only a month ago. He said that all were sound in good condition.

The water is so deep at the point where the F-4 is said to have disappeared that navy officers asserted today, without diving apparatus which would permit men to go down feet, the task of locating the craft and lifting it, if it is found, will present great mechanical difficulties.

All the twenty-one members of the crew are dead by this time. The F-4 has not been seen since last Thursday morning.

### THE BELGIAN AVIATORS SHELL THE GERMANS

(By United Press)

Paris, March 29.—The French war department yesterday gave out the following official statement:

"Belgian aviators have bombarded the German aviation camp at Ghistelles (in West Flanders, seven miles southwest of Bruges.)

"To the east of the Heights of the Meuse near Marcheville, we captured meters (100 yards) of the enemy's trenches and repulsed two counter-attacks.

"At Les Eparges we continued our progress of the previous day, winning 150 meters of trenches."

Advertise in the Progress.

### FEAST OF PASSOVER OBSERVED BY HEBREWS

(By United Press)

Hassirburg, March 29.—Hebrews throughout Pennsylvania, today began the week's observation of the Feast of Passover, in commemoration of the historical exodus of the Jews from Egypt. The festival is begun with family services. Abstinence from leavened bread is one of the customs observed. Ceremonies are also conducted from the synagogues. The celebration is referred by rabbies as the "great independence day of the Jew, the first in his national history."

## C. H. S. DEFEATED BROOKVILLE 36-31

In the closing game of the home schedule for the Clearfield high school the local boys defeated the much tooted Brookville high school five Saturday evening by a score of 36 to 31. The visitors defeated DuBois high on the latter's floor several weeks ago and claimed the championship of this section of the state.

C. H. S. lost its first game of the season to Brookville on the Brookville floor, and now, as both teams have won a game, the deciding game will be played on a neutral floor at DuBois in the near future, possibly the latter part of this week.

The lead in the game Saturday night was secured by Clearfield during the first minutes of play, and Captain Lynn and his men kept at the head of the procession throughout the contest. At the end of the first half the score was 19 to 13 in favor of the wearers of the red and black. The playing during the entire game was of a less sensational nature than in several of the recent home games, the guarding of both teams being exceptionally close, permitting but few formation plays and long shots to be made.

At the close of the game "Doc" Henderson, a former C. H. S. instructor and now coach of the Brookville team, expressed himself as greatly pleased by the courteous treatment accorded his team by the players and spectators, although maintaining, naturally, that it would be his team which would win the deciding game on a neutral floor. And it is up to C. H. S. to show him that he is wrong.

## Farewell Reception To Rev. B. A. Salter

A farewell reception will be given Rev. Bert A. Salter and family at the West Side Methodist Episcopal church on Tuesday evening, March 30, at 8 o'clock. All the members and friends of the church and friends of the pastor and his family are most cordially invited to be present.

Rev. Mr. Salter closes his sixth year as pastor of West Side Methodist Episcopal church, where he has had a most successful pastorate. He laeves on Thursday for Patton, his new appointment.

### Real Estate Transfers

Millie Book et al to S. E. LaBorde, land in Sandy township. $175.

George J. Weber et al., executors, to Myrtle Klinefelter, land in Troutville, $750.

W. F. Wagner et ux to R. E. Giles, land in Coalport, $1700.

M. E. Shaffer et ux. land to M. I. McCreight, land in DuBois. $3800.

Dora May Benson to Thomas R. Benson, land in Greenwood township. $1.

John Sommerville to Crissie F. Somerville, land in Burnside township.

Kittanning Coal Co. to Henrietta Coal Co., land in Woodward township. $72.25.

### PENN GRANGE HOLDS AN INTERESTING SESSION

Penn grange, of Grampian, held an interesting session Saturday afternoon, initiating a class of four members.

A resolution asking the Clearfield members of the state assembly to vote for the Williams local option bill was introduced and adopted.

The annual banquet was one of the most enjoyable ever held by the grange, 77 persons sitting down to the feast, a number of visitors being present.

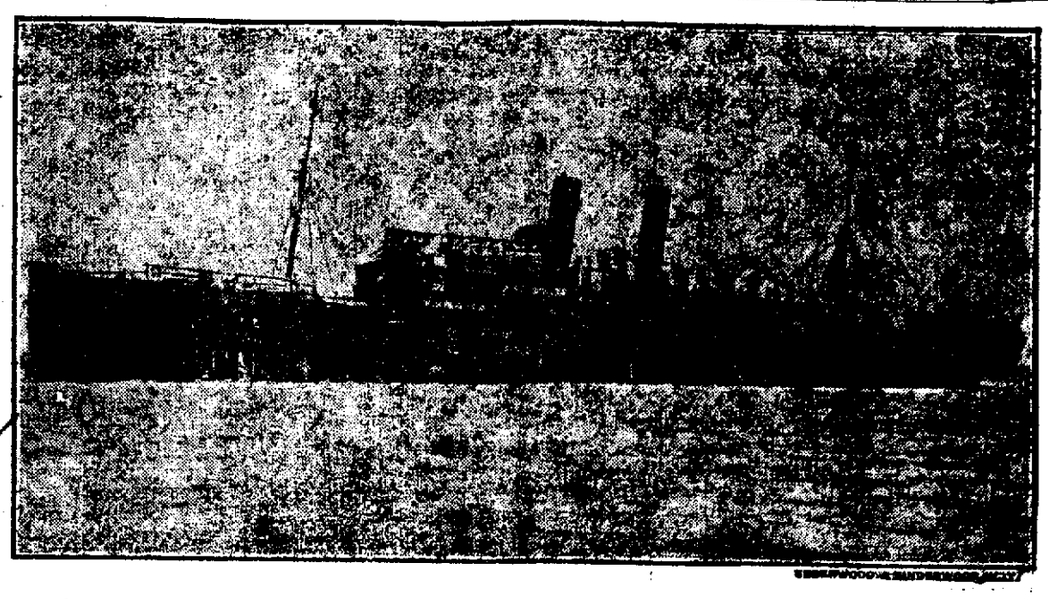

THE PRINZ EITEL FRIEDRICH TS SHE LIES IN HAMPTON ROADS.

The German Auxiliary Cruiser, Prinz Eitel Friedrich awaiting instructions from the German Embassy at Washington as to her next move. No action has as yet been taken by the officials of the United States government who are awaiting a decision by the United States Neutrality Board on problems arising from the destruction of the American sailing ship William P. Frye, estimated by her owners to be worth over $2,000,000. The Eitel arrived here with one side painted white and the other black.

## TELLS HOW IT FEELS TO KILL AN ENEMY FOR THE FIRST TIME

### Why Phil Rader Decided to Quit the French Foreign Legion

**After Shooting a German and Using a Machine Gun the United Press Correspondent Found That He Was Not Fitted by Nature to Deliberately Slaughter Human Beings.**

By Phil Rader.
Written for the United Press.
(Copyright 1915, by the United Press)

ARTICE NO. 10.

London, March 1.—How it feels to kill a man is something I cannot adequately describe. There are some millions of men in Europe who have had this feeling during the past half year, but I venture to say that not one of them could faithfully detail his emotions upon first taking a human life.

After you see your victim drop you first feel a sense of triumph.

Then the ages of training in the Ten Commandments come to the front and you feel like a murderer. Then you want to run around among your mates and tell them the circumstances of the killing and get them to tell you that you did the right thing.

**His First Victim**

My experience was like that. I was standing beside my lieutenant one day. He had fastened a small mirror to a twig and was looking at the German trenches, when suddenly he exclaimed:

"Get your gun! A boche has come out of his trench." I ran down the trench, got my gun, and came back to the loophole. I was so excited I could hardly aim. Through the hole I saw a German standing on the edge of his trench. He had been carrying a huge board and had rested it against his back while he tried to light his pipe.

"Get him! Get him!" said the lieutenant.

I fired and missed. The German struck another match and merely looked contemptuously at the spot in space where the bullet had whistled past him. He was only 45 feet away

(Continued on Page Four)

## Von Kluck Wounded by Shrapnel

Berlin, March 29.—General von Kluck, general in chief of the German army, was wounded by some bits of shrapnel while inspecting the positions of the forces in the western division of the army.

According to dispatches sent out this afternoon his condition is satisfactory.

General von Kluck has been with the army ever since the French campaign began.

### WATCHED PRIZE FIGHTERS TRAIN NEAR HAVANA

Havana, Cuba, March 29.—Hundreds witnessed Jack Johnson and Jesse Willard do hard work yesterday in their training for the heavy weight championship battle on April 5.

Close to 5,000 spectators, a large percentage of whom were women, witnessed the afternoon training at the stadium and Miramar, respectively.

## Indorse Governor On Temperence

The following expression of sympathy with Governor Brumbaugh's efforts in behalf of local option in Pennsylvania has been circulated in this borough and is being numerously signed:

Clearfield, Pa., March 28 to April 1.

To His Excellency,
Martin G. Brumbaugh,
Governor of Pennsylvania,
Greeting:

Dear Sir:—We the undersigned voters of Clearfield, Pa., desire to assure you that we admire your fidelity to your campaign pledges, and hope for the success of your proposed temperance legislation in the interests of Christian citizenship.

The list will be found at the Y. M. C. A. up to and including Thursday evening, April 1, and those who favor local option are urged to sign their names thereto.

### FIGHT AGAINST MOVIE CENSORSHIP IS BITTER

Harrisbrug, March 29.—Supported by the attorney general, Louis J. Breitinger, chief state movie censor, will not only attempt to keep the censorship law from being repealed, but will also try to have his salary boosted from $1,500 per year to $3,500, and his assistants raised from one to twenty. The fight against the censorship law is the first that has resulted in bitter personal attacks. It is believed here that the law will be continued.

## BELIEVE THE EITEL WILL BE INTERNED

Washington, March 29.—The German commerce destroyer Prinz Eitel Friedrich will be interned at Newport News by order of the Washington government within a few days, according to opinions expressed here Saturday night in official quarters. No one in authority, however, would discuss the ship's status.

There was little doubt that a time limit for the making of repairs to the Eitel had been set by the government, and that the limit is close to expiration. When the period granted shall expire Commander Thierichens, of the Eitel, will be formally notified that he must either put to sea within twenty-four hours or his ship and crew will be interned for the war.

It appeared to be the general opinion that Commander Thierichens would not ask that his ship be interned; but would wait out his time limit and compel the government to act.

Preparations for resuming her cruise continued Saturday on the Eitel, but naval officials believe that this will be kept up until the expiration of the time limit when the vessel will be forced to interne, apparently not yet in condition to go to sea. It is pointed out that commanders seldom voluntarily interne from a feeling of national pride and a fear that such action will affect their standing in the service.

With the ships released from the vigil off the Virginia capes, it is reported search will be made for the Prinz Wilhelm, another German raider of which nothing has been heard for many weeks.

Secretary Daniels and Acting Secretary Benson, of the war department, conferred Saturday regarding the measures to carry out neutality laws in the case of the Eitel as laid down by the state department. Mr. Benson says no orders had been given to the post commanders and declares that even in case of a naval battle within the three-mile limit should the Eitel make the dash, there would be no firing from the forts without express order from Washington.

## SUNDAY A BUSY DAY FOR SCHULTZ THE EVANGELIST

### Preaches Three Sermons and Makes Several Addresses to Good Crowds

**Impossible to Appreciate the True Worth of Mr. Schultz's Work or Feel the Spirit of His Teachings Without Hearing Him—Services Are Proving Interesting and Successful.**

Yesterday was a very busy day for Evangelist Schultz. He preached at the morning service at the Baptist church on "Christian Growth." Two services were held in the afternoon one at Paradise and one at the Y. M. C. A. for men only. At Paradise Mr. Schultz preached on "Jesus, the Savior of the World." The subject at the Y. M. C. A. was "Does Godliness Pay?" In the evening there was an inspiring service at the Baptist church, where Mr. Schultz preached to a crowded house on "The Love of God."

The spirit of God was present at all these meetings, there being a number of conversions. Mr. Schultz also spoke to the Sunday school in the morning, a number of the scholars taking a stand for Christ.

It is impossible to reproduce in a short newspaper article the sermons and addresses Mr. Schultz gives day after day. His portrayed of the life of righteousness in contrast to the life of sin is very vivid. His sermons are strengthened by remarkable incidents taken from his own wonderful experience. His sermons remind one of "Twice Born Men," those great stories of regenerate men and women, except that in his sermons there is a more personal note and a more powerful appeal. We cannot attempt to reproduce them without weakening them. Come and hear Mr. Schultz preach and then judge for yourself. Those who heard his sermon last night on "The Love of God," will never forget it.

The interest in these meetings is growing day by day. Meetings will be held every day this week in the various shops and factories, excepting today. Every night at 7:45 the evening service will begin at the church with a roaring song service.

## Turk Ship Sunk in Bosphorus

(By United Press)

Antwerp, March 29.—The four-masted Turkish ship was sunk in the Bosphorus four miles from the Baltic sea. The crew perished.

The Anglo-French squadron at the Dardanelles continues the bombardment today.

### 2,358,242 Visit Panama Fair

San Francisco, March 29.—The total attendance at the Panama-Pacific exposition during the five weeks ending Friday night, is announced to have been 2,358,242, an average daily attendance of more than 64,000.

### Marriage Licenses

Lawrence [illegible] Jackson of South Kersey, aa. and Mabel Joyce, of Tyler.

J. G. Knauf, of Troutville, and Mary A. Haug, of Brady township.

Nicola Sidoto and Catanna Fama, both of Clearfield.

### DUBOIS HAS THREE FIRES IN TWO DAYS

Three fires broke out in DuBois Saturday afternoon and Sunday morning, none of which was of a serious nature. A building owned by Mrs. M. McDonald and on the lower floor of which a hardware store was located. Loss about $600. The second fire was at the Second M. E. church, caused by a flue burning out. Damage slight.

A slight fire in the basement of the Commercial hotel called out citizens, but the blaze was quickly extinguished.

## GERMAN SUBMARINE RAIDS IRISH COAST

(By United Press)

London, March 29.—A German submarine has been active to the south of Ireland during Sunday. It is believed that the submarine sank one steamer, the Falaba, a British vessel of 2,011 tons, as a distress signal was received from her saying that the crew was taking to the boats.

The British steamer Dunedin of 3,051 tons, which sailed from Newport News March 13 for Avonmouth, and the steamer Aquila also sent out distress signals that they were being chased by a submarine.

All the steamers were in the same neighborhood. A submarine was seen off Cape Clear shortly after noon yesterday.

The African liner Malaba, carrying 140 passengers, was torpedoed off Milforaken Sunday afternoon. Eight of the passengers and crew were drowned. The others were taken to Cardiff.

### COALPORT OFFICER ARRESTS ALLEGED POSTOFFICE THIEVES

Constable Spangler, of Coalport, while in Clearfield this morning, ran across the two men who are accused of breaking into and robbing the postoffice at Irvona some weeks ago.

The men, presumably tramps, were placed in the borough lockup and later taken to Irvona for a hearing.

### Roumania Still Neutral

Berlin, March 29.—Roumania has made plain her neutrality, according to despatches received here.

## George Adams Alone In Jewelry Robbery

George Adams was taken before Squire Chorpening this morning for a hearing on the charge of having broken a window in the jewelry store of Kennard & Synder and stealing a number of diamond rings some two weeks ago. Adams admitted that he committed the crime and after waiving a hearing was held for court.

In his statement Adams exonerated the other boys who had been arrested on suspicion of being implicated in the robbery. He declared that he alone stole the rings, and the other boys were discharged.

It seems that the police were misled by statements made by Adams in a letter to a friend in Clearfield regarding matters not connected with the robbery, and as soon as the police discovered the facts the other boys were exculpated.

Adams was arrested in Akron, Ohio, and brought here Sunday morning. He will be taken before the court and his case disposed of by Judge Bell. The friends of the families of the boys who were shown to have had no connection with the robbery are pleased to know that these lads were not guilty of this crime.

### APPROPRIATION BILLS CALL FOR $100,000,000

(By United Press)

Harrisburg, March 29.—Appropriation bills calling for more than $100,000,000 are before the house appropriations committee and there is but $60,000,000 in round numbers in sight to meet the demands. It is expected that a number of additional bills calling for appropriations will be presented this week, as some [illegible] which have been on the state appropriation list for years and which were recommended by the state board of public charities, are not presented bills.

The general appropriation bill which calls for $[illegible] is being considered [illegible] being made.

## ITALY CALLS HER ALPINE SOLDIERS

### All Artillery and Engineer Force Also Called

## PEOPLE ASK ACTION

### Demand the Government to Fight Austria for Frontiers Of Italy

**Austria Never Opened Any Direct Negotiations With Italy Concerning Possible Territorial Concessions—Von Buelow's Diplomatic Representation Were Made in a Cautious Manner.**

(By United Press)

Rome, Italy, March 29.—All the Alpine troops of the first category, born in 1883, have been called to the colors by the Italian war department for forty-five days.

The official military journal also calls to the colors all artillery and engineer reserve officers for sixty days from April 16.

Contrary to the statements which have appeared in the French and British press, Austria-Hungary never opened any direct negotiations with Italy concerning possible territorial cessions. From the highest sources here it is affirmed that everything done in this line was due to the initiative of Germany.

**Work of von Buelow Cautious**

Action of the German ambassador to Italy, Prince von Buelow, it is said, was animated by a desire to eliminate the causes of the antagonism which always has existed between Austria and Italy; but even the work of the former imperial chancellor of Germany in this direction was most cautious, so that the decided statements which have appeared in one sense or the other were most premature.

This, prominent Italians point out, is why Italy vigorously continues her extensive military preparations, not knowing what the future may bring when, next May, according to the most reliable opinions, the European war will take a definite turn.

The council of ministers Saturday did not discuss the international situation. The ministers took under consideration proposed rules which would prohibit the publication of news of military character, a plan for a partial reopening of the stock exchange and measures for the benefit of the unemployed.

Alpine troops called to the colors are frontier forces organized especially to defend the mountain passes leading into Italy. This force consists of eight regiments (twenty-eight battalions) of Alpine infantry and two regiments of thirty-six mountain artillery batteries.

**Engineers Called**

In addition to these, there are two regiments of heavy artillery of eight batteries, and ten regiments of fortress artillery.

The engineers, whose reserve officers are to be called out April 16, are organized as six regiments, two of them consisting of pioneers, one of pontoon troops, one of telegraph troops, one of railway troops and one of sappers and miners. In times of peace the engineering branch of the army numbers about 12,000 officers and men.

The artillery arm of Italy's land forces consists of 263 batteries, 110 companies and 51 depots.

A dispatch from Scutari, Albania, says that the Austrian consulate there is handing Albanian volunteers into so-called "Eagle battalions," which are destined to attack Servia. It is stated that one of the volunteers returned recently from America.

A large meeting was held here yesterday by Italians who favor the taking of Trent, Trieste and Dalmatia. Forces of troops were present to prevent disorders.

A [illegible] was unanimously passed [illegible] the government to obtain [illegible] the frontiers of Italy."

## Russian Aviators Shell Part of Constantinople

(By United Press)

London, March 29.—Russian aviators sailed over the Bosphorus and dropped several bombs on Para, the residential section of Constantinople, but without any serious damage.

An official statement sent from Constantinople says: "Early on Sunday Russian warships shelled the guard ships in the Bosphorus. No damage resulted from the bombardment. In a short time the enemy's vessels steamed away."

Semi-official statements from Petrograd report that the guns of the Russian warships did considerable damage to the forts.

## Germans Damage Six Of Own Torpedo Boats

(By United Press)

Petrograd, March 29.—Last night the Germans in the Baltic sea damaged six of their own torpedo boats. This is regarded as the [illegible] for the Russian [illegible] beginning of naval operations.

[illegible] the Germans and forced 4,000 [illegible] to withdraw. [illegible] of the Ger[illegible]

NEWSPAPER ARCHIVE®

# THE CLEARFIELD PROGRESS

Published every day except Sunday by the Progressive Publishing Company, Opera House Building, Clearfield, Pennsylvania.

JOHN R. SIKLER, Editor — R. E. JOHNSON, General Manager

OFFICERS

ROBERT H. SOMMERVILLE, President — JAMES H. MINDS, Vice-President
HARRY A. REED, Secretary — E. W. HESS, Treasurer

DIRECTORS

ROBERT H. SOMMERVILLE — JOHN W. BARRATT — E. W. HESS
JAMES H. MINDS — L. E. MOULTHROP — HARRY A. REED

H. & C. Phone Number 176 — Bell Phone Number 43

TERMS OF SUBSCRIPTION

One Year ..... $2.00 — Six Months ..... $1.50
Three Months ..... .75 — One Month ..... .30

Entered at the Post Office at Clearfield, Pennsylvania, as second class mail matter.


MONDAY, MARCH 29, 1915

Good evening! Hope the spirit of industry in the line of cleaning up your premises this spring has begun to bother you.

* * *

The season for bagging lame ducks is always open.

* * *

Still, it's wiser to lock the stable before the horse is stolen.

* * *

However, that Easter bonnet will not be frightened off by a little frost in the air.

* * *

Advertising is publicity, and the best agent of publicity in this town is the Progress.

* * *

How many other boys are there in this town who have no legitimate business on the streets late at night?

* * *

Why should it be necessary to enact a law prohibiting children under sixteen years running automobiles?

* * *

March is going fast, and it matters little what kind of weather the remaining days of the month give us.

* * *

The state legislature could not do a more unjust or unpopular thing than to legislate the jitney 'bus out of existence.

* * *

Wonder how many of the Democrats in the state legislature will vote with the McNichol crowd against local option.

* * *

Germany has slain thousands of her enemies with gun and sword, but her apologists have not had much success with their jawbones.

* * *

The first thing a Philadelphia boy arrested for murder asked for was a cigarette; but indifferent authorities will see no significance in that fact.

* * *

State solons may dodge the vote on woman's suffrage, but they will not be able to escape the Caudle lectures of their wives when they return home.

* * *

Vice President Marshall admits that the Democrats were placed in power in 1912 through luck; and the people think it was the hardest kind of bad luck.

* * *

Sessions of the state legislature would be much shorter if less time were taken up with action on special bills pertaining to Philadelphia and Pittsburg.

* * *

New York financiers are said to have received a tip that the European war will soon be over, and if their "tipper" meant all over Europe he is worthy of credence.

* * *

Back in the woods there is from one foot to fifteen inches of snow still waiting for a warm rain, and that is why there is such a sharp string to the air wafted into town.

* * *

Possibly after he has disposed of the local option, child labor and workmen's compensation bills, the governor will take time to reorganize the state highway department.

* * *

Somehow or other the Germans cannot be made to understand that if the Americans could get their goods to Germany they would just as soon sell to that country as to the allies.

* * *

The man behind the stove in the cigar store may not be sleeping; he may be thinking up a new story of the big one that got away when he returns from his first trout fishing expedition.

* * *

Probably, after the war is over, the Berlin war office will tell the German people who won, but at present the war office and other sources of news are sending out a great deal of fake information.

* * *

At the rate the postoffice department is closing the mails to swindlers the time is not far distant when the people who love to buy gold bricks will have to move out of the country to indulge in their fad.

* * *

When it is necessary for Lord Kitchener to threaten workmen on government jobs that if they strike they will be arrested for treason some idea of the indifference of the average Briton as to the war may be gleaned.

* * *

Even if Clearfield shall not have semi-professional baseball this summer, the male population may hope to see one or more of those wide skirts the women are said to be about to adopt. There'll be some amusement in that sight.

## CAUSE AND EFFECT

The law demands the punishment of those who commit crimes against society, and the demand is a just one. But if society were to be as vigilant in protecting men and boys from temptation as it is in demanding that when they yield to temptation they shall be punished there would be less crime. In the long run it would be much cheaper and better for society if means were taken to prevent crime than it is to arrest, try and imprison criminals. Also, it would be easier for the authorities who act as the agents of society to prevent crime than it is for them to apprehend offenders against the law.

The sympathy of the community goes out to the parents of several of the boys who were arrested Saturday through a mistake on the charge of robbery. These boys belong to that class of youths who have been permitted to be on the streets late at night without having any business away from their homes. They are probably no different from a number of other boys who may be seen on the streets daily, indulging in horse play or engaged in that idleness in which it is said the devil finds something for men and boys to think about or do. When night comes these boys remain away from their homes until long after midnight.

Those responsible for this condition of affairs cannot plead ignorance of such conditions. Boys who are permitted to roam the street at all hours of the night are no more to blame than are those whose duty it is to see that boys of tender years are sent to their homes at a reasonable hour. The borough authorities have the power to prevent boys from remaining on the street late at night, and if the indifference of the borough authorities in this respect leads to the commission of crime can the authorities plead that they are not partially responsible?

Would it not be wiser for the borough authorities to use their power to keep boys off the street late at night than to be indifferent to this condition until some crime is committed and then boast of the ability of the municipal officers in ferreting out and bringing to trial those who go wrong? Surely it is better to save a boy from moral ruin by a little strict discipline than to practically encourage crime by leniency. Had the boys who are alleged to have committed this robbery been compelled to go to their homes at a reasonable hour at night they would have been kept out of temptation.

Clearly this incident shows the necessity for a night patrolman in Clearfield. The day patrolmen cannot be expected to work all of the twenty-four hours. A night patrolman in the central part of the town would have prevented the robbery, or at least would have been able to tell at once what class of boys were on the streets at that hour of the night. Some months ago there was talk in the borough council of the necessity for a night patrolman, but the burgess at that time did not see the necessity for an appointment. For the sake of the boys themselves it is hoped that council will provide for such an officer at the earliest possible time.

## TOLD THE TRUTH

Colonel Roosevelt has sent a lengthy telegram to the senatorial committee investigating the charge that there was lobbying by the president and Secretary McAdoo when the ship purchase bill was before congress. The colonel reiterates his statement that these two men were active in behalf of the bill, and the American people know he tells the truth. The president was very insistent upon having the measure adopted, going so far as to declare that if congress did not pass the bill at the regular session he would call an extra session.

President Wilson was very much disappointed when he discovered that the people of the United States did not want the government to make a donation of forty million to fifty million dollars to Germany for interned vessels, knowing that this purchase would be a breach of neutrality. The spectacle of a president of the United States lobbying for a bill which was obnoxious to a large majority of the people was one which has done much to lessen the chances of the Democratic party continuing in power after the close of the present administration.

## A MARCH REBELLION

I'm tired of Julius Caesar
  And Brutus and all the rest,
I'm tired of thinking and pondering
  On whether they stood the test;
I'm just as uncertain as ever
  Whose theory of life was the best.
Let's leave all this futile inquiry
  And start on a newer quest!

I'm tired of all this commotion—
  Of battles and wars and kings!
I want to go forth in the glad outdoors
  And look for the sweet wild things.
Who cares about all this discussion
  Of murder and strife and woe,
When over the fields and the meadows,
  Comes the call of the friendly crow?

I'm not concerned about Justice,
  Nor any old Worthy Cause!
Who shouted the loudest for freedom,
  Or who made the Roman laws;
For the wild March wind is blowing—
  A life-giving call it brings;
Oh! who can be studying Caesar's wars,
  When the glad song sparrow sings?

I'm tired of rules and demerits,
  Of school hours, and sitting still,
I want to go out 'neath the blue spring sky;
  And rejoice in the sun on the hill;
For the gray pussy willows are creeping
  O'er the banks of the singing brook,
And the earliest hepatincis peeping
  From the leaves in a quiet nook.

Oh! why must we stay in the schoolroom,
  And learn about tense and mode,
When the voice of Nature is calling,—
  "Come forth to the open road?"
When the robin is longing to meet us,
  And give us his message of cheer,
When the wee buds are opening to greet us
  And tell us that spring is here.

Let's forget the DeCoverly Papers,—
  Away with our routine and care!
Respond to the call of the woodland wilds,
  To the joy of the open air;
For life is a-thrilling with freedom,
  And the best of the year is spring,
And the best of joy is the open road
  When the Joyous bluebirds sing!

—Lorna Tasker in Dean Megaphone.

## SIX SMALL SMILES

**Drummer's Incidentals**

The Boss—What's this item on your expense account, "Overhead expenses, $4?"

The Traveling Salesman—That was an umbrella I bought.—Philadelphia Bulletin.

**His Preference**

"I may hurt your feelings, but I am going to tell you the plain truth, and"—

"Good-day!" interrupted J. Fuller Gloom. "I never listen to anything but compliments."—Judge.

**After the Away**

"I understand you got several wedding gifts."

"We did. At first I thought I'd have to hire a safe deposit vault, but after going over the stuff we simply stored 'em in a barrel in the cellar."—Kansas City Journal.

**A Scheme! A Veritable Scheme!**

How do you get your daughter's beau to go home so early, Bjonea?"

"I have a trained phonograph, which plays 'Home Sweet Home' at 10; 'Tramp' at 10:15, and 'Johnny Get Your Gun' at 10:30."—Philadelphia Ledger.

**Wished He Hadn't Died**

A man tells of a dinner he once had at a farmhouse, on which occasion the piece de resistance was literally a very tough chicken. Those at table, including the farmer's two sons, struggling unsuccessfully to make some impression upon their respective helpings, when Sam turned to his brother.

"Tom," he said softly, "sometimes I wish old Dick hadn't a-died. Don't you?—Exchange

**Breaking Into Society**

"I'm green in society. Would it be all right to shake hands with yonder distinguished looking individual?"

"I'm green myself. But I'd advise you to go a trifle slow."

"Pshaw! No man can make a serious mistake by being a trifle friendly."

"Yes, he can, too. That may be the butler."—Kansas City Journal

# Constantinople Has Fallen Thrice In Its History

(By United Press)

Constantinople, March 12: (By Mail to New York)—Beseiged more than thirty times, Constantinople had withstood all but three attacks before the time when the powerful ships of the allied fleets began their bombardment of the Dardanelles.

The strategic position of the city, at the meeting place of two continents, has exposed it to attacks on the Bosporus, around ancient Byzantium as a nucleus. Center of the Eastern Roman empire, it became gradually the refuge of Christianity in the East as the Mohammedans took Antioch and Alexandria and slowly drew in on the center itself.

Exposed to the attacks of the Avars, Arabs, Bulgars, Venetians and the Latin powers of Western Europe, and finally the Turks, Constantinople's strong fortresses have withstood all but three attacks. It was taken by the Venetians and Crusaders in 1203 and taken again in 1204, and by Mohammed II, after a memorable siege, on May 29, 1453. Play after play for the city was made on the checkerboard of European politics, and, in 1878, Russian armies advanced to the fortress of the city, but it was saved through the machinations of European diplomatic jealousy—England refusing to permit Slav agression against the sultan.

From the day that the Russian army withdrew from its position, the Constantinople government devoted its efforts to a steady, constant policy of fortification. The most modern war machinery, including the heaviest guns and the most sturdy fortifications, were placed at the Dardanelles entrance and at strategic points along the Sea of Marmora, the Bosporus and the Golden Horn.

The passage of a hostile fleet through the Dardanelles has been considered impossible. Geographically, its attack from the west seemed impossible, even by the heaviest guns of modern dreadnaughts.

The imposing picturesqueness of its situation is enhanced by Constantinople's peculiar type of architecture. Viewed from the sea, it stands out as a gem. Viewed from the city itself, the grimy detail and filth of the orient overcomes the beauty of its mosques and tombs. Except in the European quarters, no serious attempt was ever made by Turkish administration to clean the streets—countless dogs have been its scavengers since the fall of the Christian rule.

The harbor of Constantinople is unsurpassed. The Golden Horn affords accomodation for over 1,000 vessels of the heaviest draught, and is divided by two bridges, into the inner and outer ports of trade and the port of war.

The city proper, known as Stambul, is entirely Mohammedan, with quaint, dirty houses and a Moslem population drawn from the four corners of the earth. Its two principal suburbs, Pera and Galata, are situated on the northern and opposite shores of the Golden Horn. Galata is the business part, and here are the warehouses, banking houses, customs department and big shipping concerns. Pera, the foreigners quarter and most modern part of Constantinople, lies beyond Galata. The foreign embassies and residences of Americans and Europeans are at Pera, where the principal street, the Grand Rue, is lined with European shops and hotels.

The Holy of Holies of Constantinople, the abode of the Sultan, known as the Serai Humavun, is in reality a little city itself, enclosed by walls and including the mosque, administrative buildings and gardens. It is a mile and a half in circumference and of royal grandeur, which begins at its outer gate, known as the "Sublime Porte."

The population of Constantinople is today roughly estimated at 700,000 largely Mohammedans. Including Pera and Galata, the figure is increased to 1,200,000.

## TODAY'S ODDEST STORY

(By United Press)

St. Paul, Minn., March 29.—Finding $4,000 worth of checks in the walls of a building they were tearing down, workmen rushed to Martin Kramer, who had a saloon, in the building for eighteen years. They scented a million-dollar mystery.

"Nicht, Keine mystery. I have those checks from young men taken. They were niche gut. So I have them in the hole by the wall put," he explained.

## NEW YORK'S SMOKE SQUAD BEING CLOSELY WATCHED

(By United Press)

New York, March 29.—A "smoke squad" is New York's most [illegible] addition to its fire department and all New York is watching its baptism of fire. The squad consists of a company especially equipped to fight fire where unusually dense smoke or fumes prevail. They are equipped with oxygen helmets and air-conveying contrivances, with pulmoters for revival of victims. The company is located in the more congested lower section of the city, is composed of veteran fire fighters and is given the post of honor at the hardest fire with the doubtful privilege of being the first to enter burning buildings after the salvage squads.

## PLEADS FOR HOME LIFE AND CONDEMNS BRIDGE

(By United Press)

Fort Worth, Texas, March 29.—"Auction bridge and race suicide are cause and effect."

"The hotel child and the cafeteria husband are two of the most pitiful objects in the world."

Miss Lutie Stearns, official lecturer of the American Federation of Women's clubs, said things to local clubwomen, urging "old fashioned homes and babies."

"So-called family hotels and boarding houses, when compared to the home, are like incubators, the mechanical imitation of the living reality," declared Miss Stearns. Modern inventions and conveniences that remove from home much of the tiresome drudgery, place upon woman the moral responsibility of making proper use of their spare time," she stated.


The Very Best Flour That Money Can Buy

Geo. H. Lum
DUBOIS, PA. State Agent


"Mining" for Hay

(By United Press)

Pierre, S. D., March 29.—Mining for hay is [illegible] across a field [illegible] farmers' sons tell [illegible] hay. A [illegible] digging [illegible] Men go into the "shaft" [illegible] and throw the hay into the sleds.


JACOBSON'S

Furniture, Rugs, Stoves and Household Goods

AT

POPULAR PRICES

AT

JACOBSON'S
212 REED STREET

TAXI?

CALL

Wallace Garage

PRICES RIGHT

H. & C. Phone — Third Street

HEAR YE! HEAR YE!

Spring's at hand and there are many little things you need in the way of tools to work about in the garden and lawn. We have anticipated your wants by laying in the most complete stock of garden tools ever carried by a Clearfield house. We carry the "Keen Kutter" brand of garden tools, oil tempered, extra finished and forged from the highest grade of crucible steel. Pay us a visit and be convinced. You are welcome.

WM. F. POWELL,

Both Phones — 23 S. Second Street

IT GIVES THE BEST RESULTS.

LIGHT, ANATOMICALLY CORRECT

The "SMITHSONIAN" TRADE MARK TRUSS

HOLDS IN ANY POSITION.

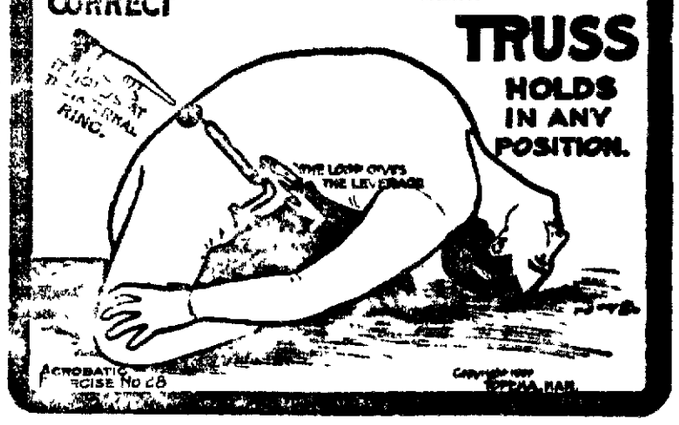


Ruptured People

Should know this: A Truss may hold the rupture out of sight and yet the patient may not be safe. It all depends on whether the pressure is made at the internal or external ring. If held at the internal ring, rupture very frequently

Can Be Cured

In any event, relief is speedy and certain. The best Truss that can be applied is

The "Smithsonian" Truss

It is scientifically constructed. Does not press on the pelvic bone. Holds ruptures that other trusses have failed to hold. The best guarantee ever given with a truss goes with it.

MORE INFORMATION AT

WOODWARD & McPHERSON,

See Window Display. — The Drug Store on the Corner

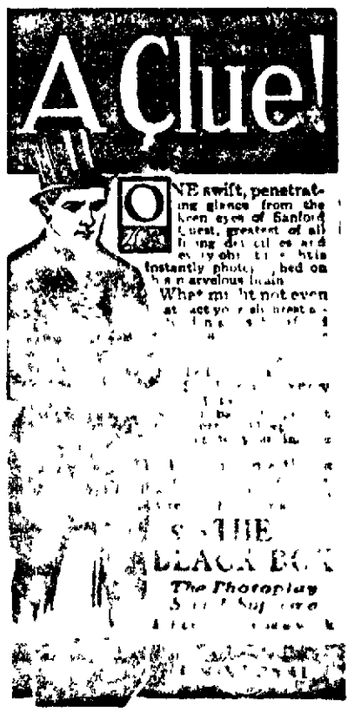


The Second Episode at the New Opera House Wednesday Evening March 31st

CLIP THIS CERTIFICATE TODAY

FREE CERTIFICATE

FREE ILLUSTRATED BIBLE STORIES for OLD and YOUNG

— PRESENTED TO YOU BY —

CLEARFIELD PROGRESS MARCH 29, 1915

THE MOST IMPORTANT BOOK OF MODERN TIMES
ALL EVENTS OF THE BIBLE TOLD IN PLAIN SIMPLE LANGUAGE

The above *Certificate*, with FIVE others, entitles any one to a copy of the $3 book, "ILLUSTRATED BIBLE STORIES FOR YOUNG AND OLD," if presented at the office of this newspaper, together with the amount of 89c to cover the necessary expenses of advertising and promotion.

The $3 Book Illustrated Bible Stories for Young and Old

A book for *all people*, young or old—entertaining, undenominational, tells the facts and events of The Bible in simple, easily understood language by IAN MACLAREN (Rev. John Watson, D.D.) and WM. BUEL [illegible] D. Over 300 illustrations by the world's noted artists, 16 full page color plates from the famous Tissot collection, 800 pages, 9x12 inches, green vellum, cover illuminated in gold, scarlet and black, large clear type, super calendered book paper. The book is 6½ x 9 inches thick.

MAIL ORDERS—By parcel post include EXTRA 9 cents within 150 miles, 12 cents 150 to 300 miles, for greater distances ask your post master amount to include for 4 pounds.


NEWSPAPERARCHIVE®
NEWSPAPERARCHIVE®

## WOODLAND

Rev. W. W. Hartman has returned from Shamokin, where he has been in attendance at the annual conference.

Paul, the youngest son of Mr. and Mrs. Amos Eshelman, is very ill of pneumonia.

Andrew Powell has moved into the building formerly owned and occupied by Harry Graham and is prepared to continue his ice cream and restaurant business on the same plan as before the big fire.

If those of our residents living along the main street and who, having porch lights, would keep them burning these dark evenings, they would confer a great favor on the traveling public, especially on Sunday evening, when people are going to and from church.

Our two doctors are kept busy caring for the sick of the town. There is no epidemic or contagious diseases, but many people are all of severe colds, grip and pneumonia. Among the sick are Mrs. David Hitchings, Mrs. Dorse Baird, Mrs. West Lanaberry, Miss Nancy Learish, Master Fred Herbert, Genevieve and Clifton Mitchell, Charles Stephen and John Young.

Word has been received here that Reba, daughter of Rev. I. J. Duke, of Rockwood, is at the point of death, suffering from leak ge of the heart.


**OLD-TIME COLD CURE—DRINK HOT TEA!**

Get a small package of Hamburg Breast Tea, or as the German folks call it, "Hamburger Brust Thee," at any pharmacy. Take a tablespoonful of the tea, put a cup of boiling water upon it, pour through a sieve and drink a teacup full at any time during the day or before retiring. It is the most effective way to break a cold and cure grip, as it opens the pores of the skin, relieving congestion. Also loosens the bowels, thus breaking up a cold.

Try it the next time you suffer from a cold or the grip. It is inexpensive and entirely vegetable, therefore safe and harmless.

## RUB RHEUMATISM FROM STIFF, ACHING JOINTS

**Rub Soreness from joints and muscles with a small trial bottle of old St. Jacobs Oil**

Stop "dosing" Rheumatism.

It's pain only; not one case in fifty requires internal treatment. Rub soothing, penetrating "St. Jacobs Oil" right on the "tender spot," and by the time you say Jack Robinson—out comes the rheumatic pain. 'St. Jacob's Oil" is a harmless rheumatism cure which never disappoints and doesn't burn the skin. It takes pain, soreness and stiffness from aching joints, muscles and bones; stops sciatica, lumbago, backache, neuralgia. Limber up! Get a 25 cent bottle of old-time, honest "St. Jacobs Oil" from any drug store, and in a moment you'll be free from pains, aches and stiffness. Don't suffer! Rub rheumatism away.


### STATEMENT OF OWNERSHIP, ETC.

Statement of the ownership, management, circulation, etc., required by the Act of August 24, 1912, of the Clearfield Progress, published daily at Clearfield, Pa., for April 1, 1915.

Editor, John R. Bixler, Clearfield, Pa.

Managing Editor, John R. Bixler, Clearfield, Pa.

Business Manager, R. E. Johnson, Clearfield, Pa.

Publisher, Progressive Publishing Co., Inc., Clearfield, Pa.

Owners: (If a corporation, give its name and the names and addresses of stockholders holding 1 per cent or more of total amount of stock. If not a corporation, give names and addresses of individual owners.)

R. H. Sommerville, Winburne, Pa.
Harry A. Reed, Hillard, Florida.
James H. Minds, Ramey, Pa.
E. W. Hess, Clearfield, Pa.
John W. Barratt, Clearfield, Pa.
J. Fred Fenton, Coraopolis, Pa.
Aaron Peters, Clearfield, Pa.
A. S. Moulthrop, DuBois, Pa.
W. G. Robison, DuBois, Pa.
James Gray, New Millport, Pa.
Albert E. Hess, Winburne, Pa.
Dr. Harry H. Fairbanks, Des Moines, Iowa.
Daniel Alsop, Ramey, Pa.
F. B. Johnston, Curry Run, Pa.
F. F. Kramp, Ramey, Pa.

Average number of copies of each issue of this publication sold or distributed, through the mails or otherwise, to paid subscribers during the six months preceding the date shown above. (This information is required from daily newspapers only.) 2053, present circulation 2500.

R. E. JOHNSON,
Business Manager.

Sworn to and subscribed before me this 24th day of March, 1915.

WILLIAM I. SWOOPE,
Notary Public.

(My commission expires March 9, 1919.)

### North Dakota an El Dorado

(By United Press)

Fargo, N. D., March 29.—Bank deposits in Fargo represent between $590 and $600 for every man and woman and child in this city, according to announcement today. The per capita throughout the United States is $87.15. Aggregate deposits total $9,000,000.

Ping, Porg, 10 for 10 cents until

## Clearfield R F D No. 5

The mail man is very busy on our route now.

There is a busy time in Krebs at this writing.

There was a large number attended the prayer meeting Wednesday night at the home of Ira Michaels.

We are going to have a store in Krebs soon, owned by the Brown Bros.

Mrs. Joe Lippart spent Friday night in Clearfield.

Miss Stella Hallman visited Miss Annabelle Litz Saturday.

Lloyd Stone was a caller at Ben Long's Wednesday night.

George Litz spent Thursday night with his brother-in-law, William Lloyd.

Willis Long was a caller at William Lippart's Wednesday evening.

William Lloyd was a welcome caller at the home of Miss Roxie Litz Wednesday evening.

James Brown attended the dance in Long Run Friday night.

## OBITUARY

### GRAFFIUS

Charlotte, the beloved wife of James Graffius, died on Friday morning at 10 o'clock at her home in Woodland, after a brief illness of pleural pneumonia. Mrs. Graffius was aged about 74 years and had long been a faithful member of the U. B. church. She was a good Christian woman and was highly loved and respected by her neighbors and friends, who will sadly miss her kindly ministrations and cheerful smiles. She leaves to mourn the loss of a faithful and loving wife and mother her aged and beloved husband and the following sons and daughters: Mrs. James Condon, of Clearfield; Mrs. Rebecca Mains, of Shiloh; Mrs. Sally Fisher, of Glen Campbell; Mrs. Rev. I. J. Duke, of Rockwood; Charles Graffius, of Bigler; and Mitchell Graffius, of Woodland. The funeral was held this afternoon, leaving the house at 12 o'clock noon. Services were held at the U. B. church at Woodland and interment at Shiloh cemetery.

### "HOUSE OF DREAMS" SAID TO BE DOPE RESORT

(By United Press)

Minneapolis, March 29.—Assistant County Attorney Conley called it a "house of dreams."

Two women witnesses said it was merely a quiet place where women dropped in to "rest."

Conley alleged that Paul Hoenig, owner of the house, had injected dope into the arm of nineteen years old Dan Goehringer. He further alleged the "house of dreams," to be a dope den. But a jury declared it could find no evidence to substantiate the house of dreams theory, and the case was dismissed. The case is one of several being fought out in the war against dope.

### Wanted for Drill Team

We are in need of about 10 young fellows who are interested in a drill team. You must be 16 years of age. We meet Tuesday, March 30, at 7:30 P. M., and Thursday, April 1, at 7:30 P. M.

For any information call at Third ward hose house on any of these two nights.

THIRD WARD DRILL TEAM.

### Bridge Whist Club

The regular meeting of the Hospital Bridge Whist club, will be postponed until Wednesday, April 7.

2t Secretary

The regular term of Glen Richey's Summer Normal school will open Tuesday, May 4th and continue for eight weeks. Tuition $7.00, $6.00 and $5.00. J. M. Rowles, President. 9t

Dr. Rachel Reed, formerly of Clearfield, but who for the past 12 years has been in Japan, is prepared to give osteopathic treatments. Office on 5th floor of Leitzinger Bros.' store; Tuesdays, Thursdays and Saturdays of

D. C. Rook has taken the room over the Globe theatre, where he is showing the famous "Safety First Clothes" at $10.00. Come up any time.

### DRUGS AND POISONS.

**Popular Delusion of the Safety of the "Purely Vegetable."**

"Of all popular delusions as to drugs and chemical compounds," said a prominent chemist, "perhaps the most harmful is that concerning medicines that are 'purely vegetable.' There seems to be almost a universal impression among even the educated classes that such medicines as are composed entirely of vegetable compounds are on that account harmless, while on the other hand any mineral compound is of necessity poisonous.

"Now, as a matter of fact, not only has the question of whether a medicine is vegetable or mineral not the slightest relation to its poisonous or nonpoisonous qualities, but in practical medicine it would seem that most of the common poisons are vegetable. Look at the poisons most commonly known and note their composition. Take strychnine, aconite, opium, alcohol, digitalis, hyoscine and cocaine. Every single one of these is 'purely vegetable,' yet most of the deaths by chronic poisoning come from one of these. The most powerful poison known, 'ricine Kobert,' one five-thousandth of a grain of which will kill a grown man, is made entirely from the castor oil bean.

"On the other hand, many minerals, so far from being poisonous, are not only harmless, but soothing. Bismuth, a pure mineral, is given in quite large quantities even to small babies for the purpose of allaying inflammation, while iron is one of the most common tonics.

"Soda is not only one of the most universal and harmless of minerals, but it is also largely used in our foods. Salt is a pure mineral, yet it is not only necessary to life, but one of the greatest cleansers and preservatives known. Without it bacon and ham would be impossible and the luscious dill pickle unknown.

"Of course, there are minerals that are highly poisonous, such as mercury, arsenic and potassium in certain combinations, but they are neither more deadly nor more numerous than the vegetable poisons. This also may be said in favor of the mineral poison. It is considered by many physicians that its action is much more certain than its vegetable brother; rather, vegetable poisons are much more uncertain in their action upon the human system. Hence death by overdose is more likely to occur from a vegetable than a mineral poison when taken medicinally.

"Just how the public ever got the delusion that the 'purely vegetable' was a badge of harmlessness I do not know, but the fact remains that such is the common belief."—Washington Star.

### "STORK ROOM" SUGGESTED FOR RAILROAD STATIONS

(By United Press)

New York, March 29.—Railroad station officials here are wondering if a "stork room" must be the latest convenience to be given the traveling public. A recent "epidemic" of births on trains entering the city, and even in the big terminals themselves, has brought up the question of providing for the hasty newcomers. Several mothers have given birth recently to children on trains a few miles from the city. Within the last fortnight two children were ushered into the world in cast marble waiting rooms, soon after their mothers arrived in the stations. A special room to care for such cases is said to be under consideration by officials of one of the largest terminal here.

**Evidently a Reader.**

Teacher—"What is the elephant hunted for, Emerson?" Bright pupil—"Magazine articles!"—Puck.


## "TIZ" GLADDENS SORE, TIRED FEET

"TIZ" makes sore, burning, tired feet fairly dance with delight. Away go the aches and pains, the corns, callouses, blisters and bunions.

"TIZ" draws out the acids and poisons that puff up your feet. No matter how hard you work, how long you dance, how far you walk, or how long you remain on your feet, "TIZ" brings restful foot comfort. "TIZ" is wonderful for tired, aching, swollen, smarting feet. Your feet just tingle for joy; shoes never hurt or seem tight.

Get a 25 cent box of "TIZ" now from any druggist or department store. End foot torture forever—wear smaller shoes, keep your feet fresh, sweet and happy.

GERMANY'S FOOD MARKETS UNDER SUPERVISION OF GOVERNMENT

Though reports are numerous that the foodstuffs of Germany are dwindling to such an extent that the nation is on the verge of starvation, the scenes of activity which are witnessed in the market places of the kaiser's domain, seem to belie the rumors which persist in being spread broadcast. Since the outbreak of the war, the German government, appreciating the fact that food plays a greater part in war than bullets has taken charge of its public markets and the sale of food and foodstuffs is now directly controlled by the government. The photo shows a scene a activity in the world's largest hop market, at Nuremberg Germany.


## PUT STOMACH IN FINE CONDITION

**Says Indigestion Results From an Excess of Hydrochloric Acid**

Undigested food delayed in the stomach decays, or rather, ferments the same as food left in the open air, says a noted authority. He also tells us that Indigestion is caused by Hyper-acidity, meaning, there is an excess of hydrochloric acid in the stomach which prevents complete digestion and starts food fermentation. Thus everything eaten sours in the stomach much like garbage sours in a can, forming acrid fluids and gases which inflate the stomach like a toy balloon. Then we feel a heavy, lumpy misery in the chest, we belch up gas, we eructate sour food or have heartburn, flatulence, waterbrash or nausea.

He tells us to lay aside all digestive aids and instead, get from any pharmacy four ounces of Jad Salts and take a tablespoonful in a glass of water before breakfast and drink while it is effervescing and furthermore, to continue this for a week. While relief follows the first dose, it is important to neutralize the acidity, remove the gas-making mass, start the liver, stimulate the kidneys and thus promote a free flow of pure digestive juices.

Jads Salts is inexpensive and is made from the acid of grapes and lemon juice, combined with lithia and sodium phosphate. This harmless salts is used by thousands of people for stomach trouble with excellent results.


Advertise in the Progress.

## Society

Thursday evening a merry little group gathered at the home of Dr. Winner, it being the Dr.'s birthday. The evening was delightfully spent in playing games and dancing. Some delightful music was furnished by his daughters Amanda and Kathryn. At eleven o'clock they were invited to the dining room, where a fine lunch was served, after which they departed for their homes, each wishing the Dr. forty more as pleasant birthdays.

### CARD TO THE PUBLIC

Dear Progress.

In yesterday's issue of your paper we notice a write up of G. R. Schnar's milk depot, 213 Reed street. THE PASTEURIZED MILK CO. not only congratulates the correspondent of the Progress in using its advertisements, if not word by word, thought by thought, but also extends a cordial hanad to the above Schnar's depot for copying in the line of equipment, etc., and joining in the crusade for Pure milk for Clearfield.

We feel highly pleased with such quick results. However, a number of other very qualified (??) milk dealers are using our advertising material for deceptive purposes. Believe their little tales until you are caught, then consult Pasteurized Milk Co., which welcomes you to an open shop and requests you or the board of health to a daily inspection.

Pure Milk Advance Agents,
PASTEURIZED MILK CO.

P. S.—Every sanitation and protection. Superior milk, 8c qt.


## We Pay the Highest Cash Prices for JUNK

Such as Scrap Rubber, Rags, Brass, Copper, Zinc, Etc., Etc.

Call at 306 Market Street.

(IN THE REAR)

## Home-Made Chocolate Easter Eggs

The Ladies of the Lutheran Church will make delicious Chocolate Eggs which will be on sale in Leonardson's store every afternoon except Saturday and every evening in the basement of the Lutheran church.

Miss Marian Bigler announces that she has opened a Studio in the New Mossop building where she will receive pupils for vocal instructions.

Miss Bigler will be glad to discuss method, training, terms, etc., with anyone that is interested. For appointment call Bell Phone 122-R. H. & C. Phone 326

## GEO. D. THAYER

Expert Piano Tuning and Repairing
All Work Guaranteed.
Susquehanna College of Music,
CLEARFIELD, PA.

D. C. Rook has taken the room over the Globe theatre, where he is showing the famous "Safety First Clothes" at $10.00. Come up at any time.

## Property For Sale

At Montgomery School house, two miles from Clearfield, containing nearly seven acres, with good 7-room house with bath and pantry. New 12x45 two-story chicken coop; old barn 22x40, also about 60 fruit trees, one acre in small fruits. Price $1600. For further information call at

HENRY E. FISHER'S
536 NICHOLS STREET

## TWO DAYS LEFT

In which you may secure one of those

**Handsome Enlarged Photos Free**

Already many people have taken advantage of my offer and have saved money av well as getting a handsome enlarged photo free.

MY OFFER With every dozen of my fine folded photos at $4, I will give a 10x12 enlargement FREE. Regular price of Folder Photos is $5 per dozen.

**McDowell's Studio**

THIRD STREET GORDON BLDG.

BRING THIS ADVERTISEMENT WITH YOU.

ROSS & WOODS ROSS & WOODS

## "For Goodness Sakes"

Drink Old Master Coffee, the Autocrat of the Breakfast Table, at 40c per pound.

**"Koban"** Is our medium priced Coffee and our largest seller, nothing better at the price. 30c per pound.

**Tetley's Teas** You know the quality; world wide reputation, in 1-4, 1-2 and 1 pound packages; in the various blends: Green Label 60c, Red Label 50c, Buff Label 50c. Gold Label, India and Ceylon, Flowery Orange Pekoe, 1-4 pound packages at 25c.

**Bour's Teas** Royal Garden Brand, 1-4, 1-2 and 1 pound packages, several blends at 60c per pound.

**ROSS & WOODS**

CAPITAL $200,000.00 SURPLUS $200,000.00

## THRIFT DAYS

These are days for saving, splendid days in which to map-out and follow-up a THRIFT POLICY.

In a helpful way:

Our Savings Clubs.
Our Savings Department.
Our Certificates of Deposit.

Each has its point of appeal, each has its point of 'vantage, each has hundreds of patrons. Select the one that best meets your needs and join with us in promotion of Thrift.

Banking Hours 8 A. M. to 3 P. M. Saturday 8 to 12 A. M.

## THE CLEARFIELD NATIONAL BANK

"The Bank of Service"

JAMES MITCHELL, President. H. S. WHITEMAN JR., Vice Pres. & Cashier.

## ELECTROLIERS

We Have a Nice Line of Electric Fixtures in One, Two, Three and Four Light. Also Side Brackets.

A Pretty Two-Light Chandelier will Replace that drop cord and add to the Appearance of the Room, and will Only Cost $3.25.

A Beautiful Stock of Shades From 15c up. Come in and See Them.

Oppo. Witmer Inn **HARDER'S GUN WORKS** Clearfield, Penn'a.


NEWSPAPERARCHIVE® NEWSPAPERARCHIVE®

# Gossip for Tonight's Tea Table

MONDAY, MARCH 29, 1915

Misses Lulu and Hilda Thomas, of Philipsburg, visited Mrs. Cecil Bloom on Saturday

Thomas Henderson and wife, of Madera, spent Sunday with Mr and Mrs. Earl F. Thorn, in the Third ward.

Dr. G. B Merrill, of Philipsburg, was a city visitor on Sunday

W J Usher left yesterday for Clifton Heights, N Y, where he will be treated for rheumatism, with which he has been suffering severely for some time.

Earl Rothrock with his two children and Gilbert Lytle, of Tyrone, autoed to Clearfield yesterday to visit Mrs. Rothrock, a patient at the hospital, where she underwent an operation from which she is recovering nicely.

William Milligan, of Ontario Canada, is visiting at the home of Mr and Mrs. Mott Bruner, of Plymptonville

Paul Watson returned to the university of Pittsburg this morning

Joseph Phillips and M G Alcorn assemblymen, left this morning for Harrisburg, where they will resume their duties.

Charles H. McAllister has returned from a visit to Altoona.

Mr. and Mrs A O Campbell have returned from St. Petersburg, Florida, Mrs. Campbell being much improved in health.

# SEVERAL HEARINGS BY COMMITTEES

(By United Press)

Harrisburg, March 29—Numerous hearings and probably extended sessions will be held by the general assembly this week to clear the way for consideration of the legislation which is looming big for April and which is to be followed by the appropriation bills. Half a dozen hearings are scheduled and probably more will be held, and it is the plan to work off the heavy calendars which are before each house before the adjournment is taken for Good Friday and Easter

Among the hearings scheduled are the organized railroad men's side of the full crew repealer legislation; the bill to repeal the censorship of moving pictures; the cold storage law repealer and the election bills, all of which are set for Tuesday; the garnishee and traction engine bills, which are fixed for Wednesday.

The committee in charge of the workmen's compensation and child labor bills have scheduled Tuesday as the day upon which to act and they probably will be reported out. Nothing will be done on the local option bill before April 6, when the public hearing will take place.

Comparatively little additional legislation is expected except appropriation bills and some important measures in course of preparations, such as highway improvement and educational bills. Almost 1,100 bills are in the house and half as many in the senate. New bills may be stopped April 15.

## BROWNSVILLE IN DANGER FROM MEXICAN SHELLS

Brownsville, Tex, March 29—Villa troops yesterday made little progress in their effort to capture the Mexican border city of Matamoros, from the Carranza forces and grave apprehensions were aroused here that the siege would not be decided without the use of artillery, which might seriously endanger American lives and property here.

In expectation of bombardment, Brownsville citizens and civil authorities conferred as to what measures might be taken for protection and plans were made to ask United States officials to make representations to General Rodriguez, commanding the attacking forces, concerning the danger to Americans if any bombardment was started It also was planned to call on Governor Ferguson, of Texas, for protection if necessary


## CREAM FOR CATARRH OPENS UP NOSTRILS

Tells How To Get Quick Relief from Head-Colds. It's Splendid!

In one minute your clogged nostrils will open, the air passages can breathe freely No more hawking, snuffing, blowing headache dryness No struggling for breath at night, your cold or catarrh will be gone.

Get a small bottle of Ely's Cream Balm from your druggist now Apply a little of this fragrant antiseptic, healing cream in your nostrils It penetrates through every air passage of the head soothes the inflamed or swollen mucous membrane and relief comes instantly

It's just fine Don't stay stuffed-up, with a cold or nasty catarrh—Relief comes so quickly.


# TELLS HOW IT FEELS TO KILL AN ENEMY FOR THE FIRST TIME

(Continued From Page One)

from me, but through the loophole I could see a part of his body and I wanted to hit him low, if possible I aimed again He wheeled around and backed in a circle like a drunken man, trying to keep his balance Then he threw up both hands and fell forward on his face.

### A Wave of Remorse

I turned around to look at the lieutenant He had moved away I was proud Then a wave of remorse came over me, it was the "thou shalt not kill" that is buried deep in every sane man's mind and heart

"I got a German," I shouted to a soldier nearby I told him how the man had been standing there, holding a board

"Did he have a rifle?" asked the soldier.

"Why, no," I said

"And you shot an unarmed man?"

"I had direct orders," I answered I felt like a dog It seemed to me that I must find some human being who would say that I had done right.

I told another soldier about it.

"Served him right,' said the soldier "He'd have done the same thing to you"

### It Was War

Those were splendid words for me I had slouched along the trench before I met him After that I held up my head But the two feelings the pride and the remorse, fought in my mind

At last I told it all to an old legion soldier

"My boy," he said, "it's war. Could you have refused to shoot under the eye of the lieutenant? The war is killing and that is all there is to it. Suppose every soldier in the French line were to obey his own instincts about killing None of the enemy would die The French have brought you here to kill You are ordered to kill and you must kill, whenever you can"

Technically I had done wrong, because all war is terribly wrong

### Behind a Machine Gun

I sat behind a machine gun, one day soon after that, and killed eleven Germans who had built a barricade in some nearby trees They were shooting at us and I felt much better about killing them than I did about the single German

And then later, again on the bicycle seat of the machine gun, and, at the rate of 700 shots a minute, I fired at advancing columns of Germans in close formation and watched them drop and squirm They were coming to kill us, if they could It was only fair to kill them, under the rules of the war game A terrific sense of power filled me, the rattle of that gun was sweeter and grander to me than the Hallelujah chorus I knew what it meant to be drunk with killing Other machine guns were going, too, but I felt at the time as if mine were the only one The Germans turned and ran, their formation smashed, their dead and wounded strewing the hillside

But that night, after I had crawled into my mudhole hut to sleep, I didn't dare to think of all the women and children whose hearts had been hit by that machine gun fire

### Quit a "Living Hell"

I had joined the French foreign legion expecting to be made a member of the flying corps Instead, I had found my way to the trenches, where killing was our only job, brutal out-and-out killing, with little science and less chivalry

When my chance came, I got out. Of the 1,500 men I had started out with only 385 remained, and we had been in the trenches only 47 days

I quit because it was a living hell. Everybody else would have quit, too I know they would I lived with them and slept and ate with them and talked with them and I know they all would have quit, if they could. So would every other man in all the armies, in all this great war.

When the word runs along the lines, some happy day, that the war is ended I don't want to have to write the story of how the men feel Only God would be able to measure the joy, no human being will be able to tell it

# CURWENSVILLE

Edited by G. F. Kittleberger, Jr.

Mr and Mrs T G Shelow, spent Sunday with friends in Philipsburg.

W. P Tate left Saturday on a business trip to M[illegible]ffey and Kerrmore

Miss Aldene Sullington visited with friends in Dubois over Sunday

Maurice Dale spent Sunday in Curwensville.

W. I Dale returned last evening from Altoona, where he was called on account of the illness of his brother

Mr and Mrs E A Null, of Juniata, returned to their home there yesterday after a short visit with relatives in Curwensville.

Born to Mr. and Mrs Samuel P Bressler Friday, March 26, a girl.

Edward Bassford, of Clearfield, visited with Ward Fisher over Sunday.

OUR SPORT PRIMER—BY HUGH FULLERTON

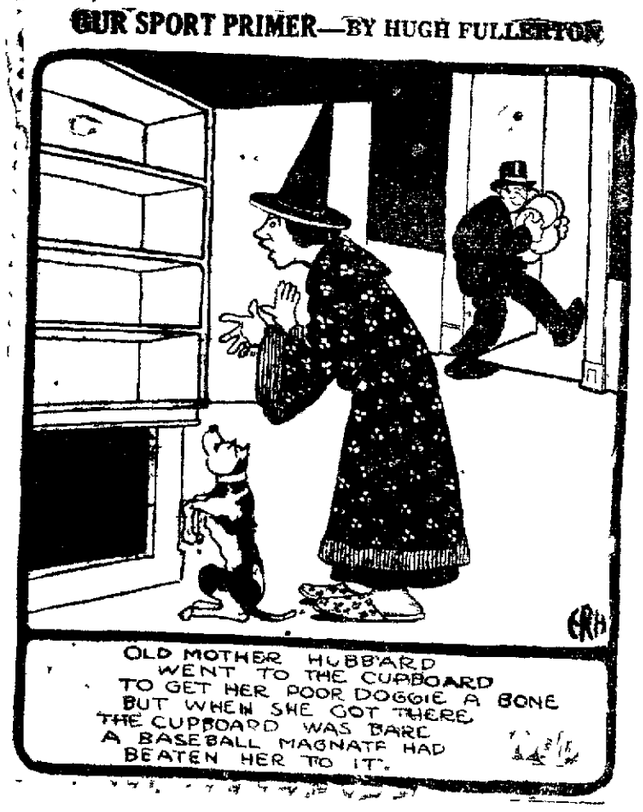


## The KITCHEN CABINET

Old Time in whose banks we deposit our notes
Its a miser who always wants guineas for groats
He keeps all his customers still in arrears
By lending them minutes and charging them years —O W Holmes

### GOOD MEAT DISHES.

Take a slice of ham cut in small serving sized pieces or cut in inch squares parboil for half an hour, then put into a rich white sauce made by cooking together four tablespoonfuls each of butter and flour and adding two cupfuls of rich milk Serve the ham in the sauce on buttered toast

**Ham in Milk.**—Take a slice of ham cut at least two inches thick If very salt parboil it and then place in a baking pan and cover with sweet milk Bake for an hour or more in a slow oven Thicken the milk with butter and flour and serve it with the sauce poured around it

**Ham Salad.**—Boil a slice of ham in water for half an hour then cut in fine dice mix with celery a few chopped olives using twice as much ham as celery sprinkle with celery salt and serve with a good boiled dressing

**Ham Pie.**—Cut up ham and parboil then add a few potatoes two onions cut fine, season with pepper and salt add a cream sauce and cover with a crust Serve as chicken pie

**Potted Chicken and Bacon**—Bake one chicken half a cupful of butter a bunch of herbs a blade of mace six ounces of bacon pepper salt and red pepper Roast the chicken and while hot remove all the meat from the bones and chop it Put the bones well broken into a saucepan add three cupfuls of water, the herbs mace and seasoning Simmer gently for two hours Cook the bacon put chicken and bacon into a mortar and pound until smooth, add butter and a table spoonful of the broth press in jar and cover with melted butter

A slice of ham baked in milk served with a dish of water cress as a salad, will be found a good combination

A slice of onion added to chicken when cooking for a pie or for a stew will be found to improve the flavor wonderfully

A piece of veal cooked with chicken absorbs the flavor and can be used as creamed chicken or as a chicken salad to increase the bulk

Nellie Maxwell.


## FEW FOLKS HAVE GRAY HAIR NOW

Druggist Says Ladies are Using Recipe of Sage Tea and Sulphur

Hair that loses its color and lustre or when it fades, turns gray dull and lifeless, is caused by a lack of sulphur in the hair Our grandmother made up a mixture of Sage Tea and Sulphur to keep her locks dark and beautiful, and thousands of women and men who value that even color that beautiful dark shade or hair which is so attractive use only this old time recipe

Nowadays we get this famous mixture by asking at any drug store for a 50 cent bottle of Wyeth's Sage and Sulphur Hair Remedy darkens the hair so naturally, so evenly that nobody can possibly tell it has been applied Besides, it takes off dandruff stops scalp itching and falling hair You just dampen a sponge or soft brush with it and draw through your hair, taking one small strand at a time By morning the gray hair disappears but will darkens the ladies with Wyeth's Sage and Sulphur is that besides beautifully darkening the hair after a few applications, it also brings back the gloss and lustre and gives it an appearance of abundance.


### SPECIAL ELECTION

NOTICE is hereby given to the electors of the School District of the Borough of Clearfield, Pa That in pursuance of a resolution passed by the school board of said borough, at a regular meeting of the board, held on Tuesday evening, March the 9th, 1915 agreeing to submit the question of increasing the indebtedness of the school district one hundred thousand ($100,000 00) dollars or so much thereof as may be necessary for the purchasing of the necessary ground and the erection and fitting up of a High School Building.

And whereas by the provisions of the Constitution of the State and the Act of Assembly of April 20th, 1874, and the supplements thereto, no City Borough Count or school district is permitted to increase its indebtedness to an amount exceeding two per cent of the assessed valuation of the property of said district without the consent of the qualified electors thereof duly obtained by a public election to be held in said district for said purpose

And whereas the said proposed increase of the indebtedness of the district including the outstanding indebtedness of the district hereinafter set forth will exceed the limit of two per cent and that in pursuance of said resolution

A PUBLIC ELECTION WILL BE HELD AT THE SEVERAL ELECTION HOUSES IN SAID BOROUGH ON FRIDAY APRIL 16th 1915 BETWEEN THE HOURS OF 7 o'clock A M and 7 o'clock P M for the purpose of voting upon the question of the qualified electors of the borough to the said increase of $100 000 00 in addition to the present indebtedness of said district of $60 000 00, when and where every qualified elector of the district is entitled to cast one ballot either printed or written marked on the outside, "increase of debt and on the inside, 'debt may be increased," or "debt may not be increased" in accordance with the desire of the voter casting the same

In order to give the information and notice required by law the following statement is declared

| | |
|---|---|
| The amount of the last assessed valuation of the taxable property of the school district is | $2 058 769 00 |
| The existing bonded indebtedness of the district is . . . | $60 000 00 |
| The existing floating debt over assets is . . | none |
| Making a total present indebtedness of . . . | $60 000 00 |
| The percentage of actual increase as proposed is 03-1 4 plus per cent, or not to exceed ..... | $100 000 00 |

Which will make the indebtedness of the district $160 000 00

That an additional annual bond tax of 2 1-2 mills is to be levied to be applied to the redemption of said bonds and the payment of the interest on the same as it comes due

A D HIGLER
President of School Board

Attest
A G KRAMER
Secretary of the Board
March 16th, 1915

### The Best Glory

I love and commend [illegible] same because [illegible] the shade [illegible] tree, of that it doth [illegible] body which it accompanies [illegible] an efficacious shadow [illegible] St Peter [illegible] The best [illegible] that which is [illegible] such as was the glory [illegible] Aristides but it was harmful [illegible] both and is seldom beneficial to any man who is [illegible]—Abraham Cowley

Hair Braiding and Switches made to order Mrs Mike Green, 51[illegible] Davis street. 6t

EASTER

# Personal Pride

**All People Pride Themselves on having a new suit for Easter—that's only natural.**

**But Isn't it Just a Mite better to pride yourself on having purchased a suit that is "all the go", and on your excellent judgment, evidenced by the fact that the suit you chose outwore. even your own expectations?**

**We Take a Similar Pride in our merchandise, because it has proven satisfactory to the greatest extent--let us serve you to the best--Clothcraft.**

**New Spring Stetson Hats**
**New Manhattan Shirts and Easter Neckwear.**

# H. J. FLEGAL

Clearfield, Penn.


## CLASSIFIED WANTS

RATE—One cent a word each insertion

Minimum charge Ten Cents.

Position Wanted Free.

No charge will be made to persons desiring positions.

### POSITIONS WANTED

WANTED—Girl for general house work to go out of town small family modern conveniences, bathroom, water in kitchen gas for light and cooking Good traveling expenses paid from here Inquire at Progress office.

WANTED—Position by young, sober married man Experienced in all lines of business Can furnish reference Call Progress 3t

WANTED—All Red Men to meet at hall at 7 P. M, to form a body to attend the Evangelistic services at the Baptist church Tuesday, March 30 2t

WANTED—A girl at the Witmer Inn Hotel. Inquire at the Witmer Inn office. 2t

WANTED—Middle aged woman for general housework. Apply at 604 Turnpike avenue. 6t

WANTED—To buy a second hand canoe Inquire at Progress office

### FOR SALE

FOR SALE—One 1912 Model Indian Motorcycle in good running condition with tandem attachments Inquire at Clearfield Vulcanizing Company

FOR SALE—Fine Mahogany Upright Piano. Used only short time Cheap for cash or on easy payments. Susquehanna College of Music. tf

FOR SALE—A good two horse platform spring delivery wagon at a reasonable price by Madera Trading company Madera, Pa

### FOR RENT

FOR RENT—Two or three furnished rooms, kitchen fitted up with a [illegible] range and all conveniences Inquire at 26 Locust street or call on H & C phone No 2[illegible]3 tf

### Sharpening a Worn File.

"When a file gets dull" said the wagon mechanic "you can restore its cutting sharpness by pouring a little nitric acid [illegible] This roughens the raised [illegible] deepens the sunk parts so [illegible] again file your nails or cut a bar iron

### Game in California

California is one of the richest states of the Union in game The varieties include deer elk moose, antelope, caribou wild turkey pheasant duck goose, crane, plover, snipe and rail.


## EGGS FOR HATCHING

Single Comb White Leghorns selected hens of good size and good laying quality mated with North American competition Cockerels from a 200 egg strain Good winter layers Fertility guaranteed ORDER EARLY

$1 00 for setting of 15, $2 75 for 50 $5 00 for 100

EARL YEAGER,
Fourth Street East Clearfield, Pa


### Just and Calm Manner.

Nothing can be a better influence for any child than a just and calm manner of elders in the family and a reasonable regularity of life Such examples breed followers of like qualities and habits which are healthful in the highest degree—Exchange


## MRS. ROSE LOWNEY

Hairdressing, shampooing and waving. Combings made up.

Hair goods and toilet preparations. Electric face and scalp massage, manicuring and chiropody for both men and women.

Practicing Under State License

Room 3, Snyder Building.

H. & C. Phone 132.

## RECORD REPEATER FOR Victor Talking Machines $2.25

This newly invented little device when placed on the talking machine will repeat the 10 or 12 inch records any number of times Great for dancing Needs no attention

PAUL McDERMOTT,
417 Pine St - - - Clearfield, Pa
A postal to this address will bring a representative.

## Mark Twain

on being asked how many cigars he smoked in a day, answered that he never kept books on his habits, but he always observed two rules in Smoking—
First:—Never to smoke while sleeping, and
Second.—To smoke nothing but a pure tobacco cigar.
The Second rule can be adhered to strictly by smoking

## Citizen's Club Cigars

No dope or flavoring used in their manufacture

For Sale here exclusively by

C. M. RHINE,
Clearfield, Pa.


### NOTICE

Foot Specialist coming for two days, at the Dimeling Dr. J. G. Kesner, Foot Specialist, will be at the Dimeling hotel, Clearfield, Tuesday and Wednesday, March 30 and 31, to remove corns, bunions ingrowing nails, veruca bromedrosis, bullar flatues, chilmaltos, broken arches, weak feet, drop foot and all diseases of the foot.

Have your children's feet looked after while they are young. Be sure and remember the place and dates and have your feet looked over regardless of what your trouble may be Examination free. Arches to order a specialty.

Orthopedic and Licensed Chiropodist. 2t


## Make Our Store Your Headquarters

If your are particular about the way your clothes are cleaned pressed and repaired.

It pleases us to please you, as we overlook nothing in our desire to satisfy you.

May we have the opportunity to convince you.

Call Us H & C 104 We'll Call

Allen & Bartholomew
Dry Cleaners

## Special Sale

Home Made Salted Peanuts
EVERY SATURDAY
AT
WOODEL'S STORE
10 N. Third St. Clearfield

## Basket Ball Tonight

Last and Best Game of the Season

Brookville High School
VS.
Clearfield High School

Game called at 9 o'clock to accomodate merchants and clerks


NEWSPAPER ARCHIVE®